

# KOLB LAND CONSULTING, INC.

LAND SURVEYING • SUBDIVIDING • LAND PLANNING

929 WILLIAMS STREET

LAKE GENEVA, WISCONSIN 53147

414-248-3697



SCALE: 1" = 60'

## LEGEND

- Ø - IRON PIPE FOUND
- G - GARAGE
- ( ) - AS RECORDED

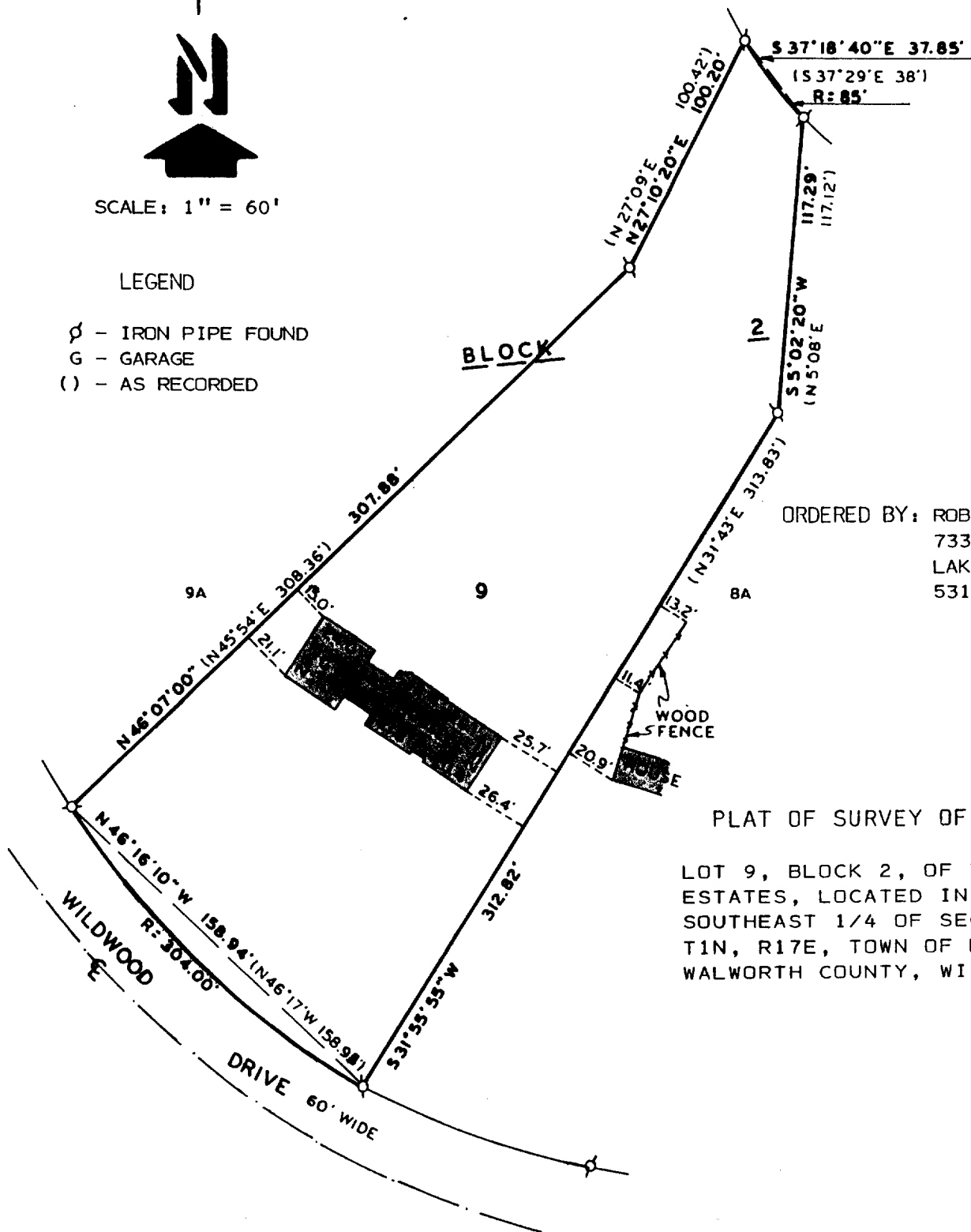

ORDERED BY: ROBERT FRANKLIN  
733 WILDWOOD DR.  
LAKE GENEVA, WI.  
53147

## PLAT OF SURVEY OF

LOT 9, BLOCK 2, OF TRINKE  
ESTATES, LOCATED IN THE  
SOUTHEAST 1/4 OF SECTION 10  
T1N, R17E, TOWN OF LINN,  
WALWORTH COUNTY, WISCONSIN.

I, HAROLD H. KOLB, DO HEREBY CERTIFY  
THAT I HAVE SURVEYED THE PROPERTY  
HEREON DESCRIBED ACCORDING TO THE  
OFFICIAL RECORDS AND THAT THE PLAT  
HEREON IS A CORRECT REPRESENTATION  
OF THE LOT LINES AND THE PRINCIPAL  
LINES OF THE BUILDINGS, TO THE BEST  
OF MY KNOWLEDGE AND BELIEF.  
SURVEY NOT VALID UNLESS SURVEYOR'S  
SIGNATURE IS IN RED.

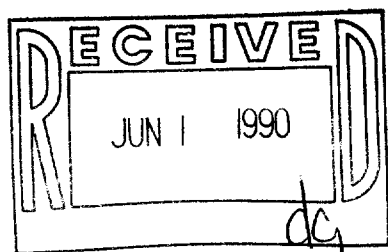

HAROLD H. KOLB

WISCONSIN REGISTERED LAND SURVEYOR, S-187

DATE OCTOBER 2, 1989

REVISED \_\_\_\_\_

REVISED \_\_\_\_\_