

815 648-2715

DESCRIPTION SUPPLIED:

Parcel 1: Lot 8 in Odden Park Subdivision, located in Government Lot 4 in the NW 1/4 of Section 4, T1N, R17E, according to the recorded plat thereof, EXCEPTING THEREFROM that part of said Lot 8 described as follows: Commencing 61 feet North of the most SW'ly corner of said Lot 8; thence South 61 feet; thence N 86° 24' East 10 feet; thence North to line of Lot 8 that runs in a SW'ly NE'ly direction; thence S 41° 51' West to the place of beginning.

ALSO EXCEPTING THEREFROM; That portion of Lot 8, beginning at the SW corner of said Lot 8; thence North along the West line of said Lot 8, 61.00 feet; thence N 41° 51' East, along the West line of said Lot 8, 91.86 feet; thence S 25° 20' 20" West, 143.20 feet, to the place of beginning, reserving an easement across the North end of the lot for the water line to the corner lot providing that in the event of any repairs or maintenance the premises shall be put back in the same condition as before.

Parcel 2: An undivided 1/6th interest in the following described land: A parcel of land 12' feet in width and 200' in length located between Lots 8 and 9 of Odden Park Subdivision, located in the NW 1/4 of Section 4, T1N, R17E, according to the recorded plat thereof, in the Town of Linn, Walworth County, Wisconsin, including the well, pump, casing, pressure tank, pipe and associated equipment located thereon, subject to a well agreement entered into by the grantees.

WANAGAS SURVEYING
P.O. BOX 572 HEBRON ILLINOIS 60034
PLAT OF SURVEY

WORK ORDER NO. 910612
SHEET 1 OF 1
SCALE 1" = 40'

ELGIN CLUB RD.

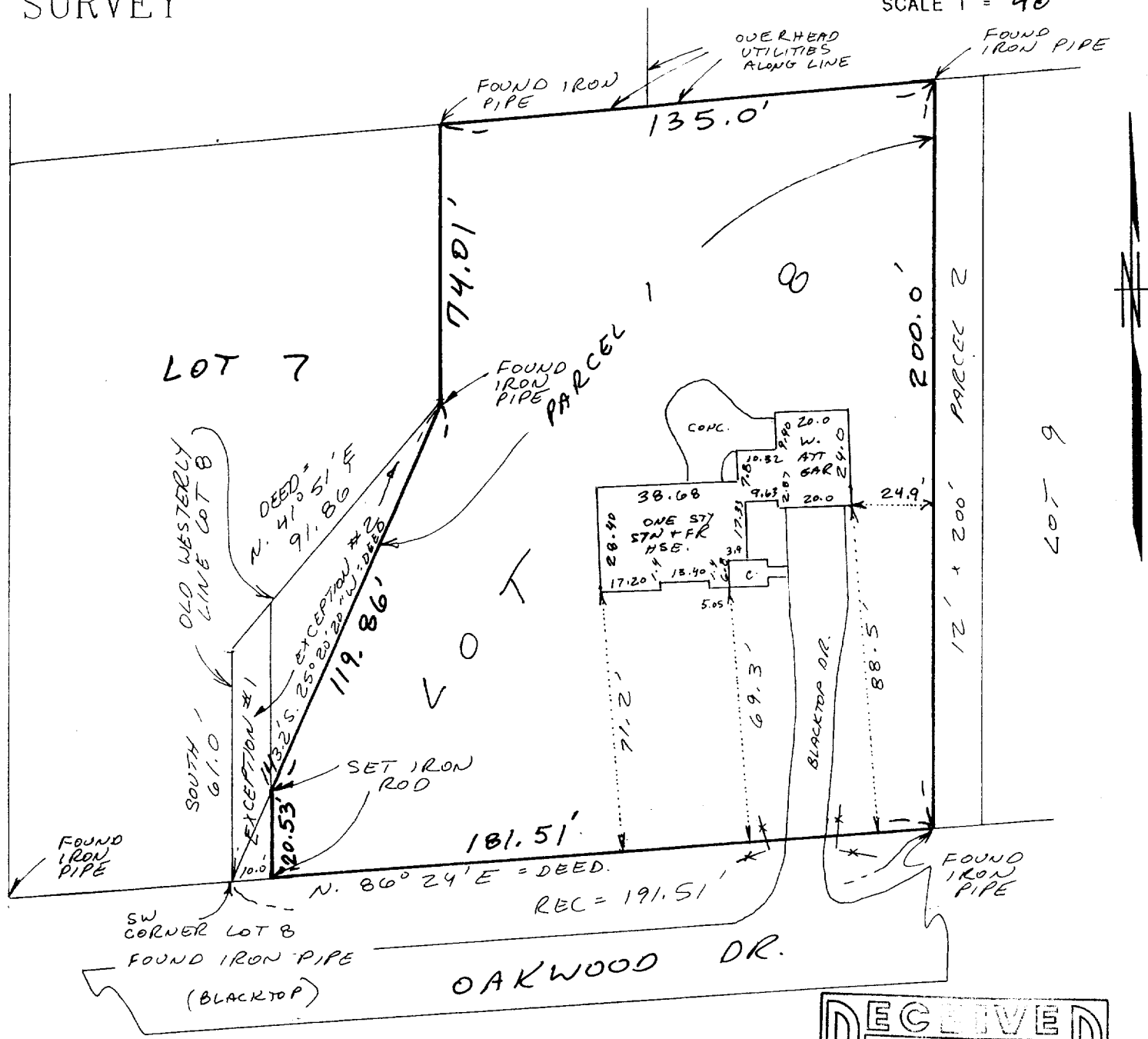

SURVEYOR'S NOTES:

- * EXCEPT AS SPECIFICALLY STATED OR SHOWN ON THIS PLAT, THIS SURVEY DOES NOT PURPORT TO REFLECT ANY OF THE FOLLOWING WHICH MAY BE APPLICABLE TO THE SUBJECT PROPERTY: EASEMENTS OTHER THAN POSSIBLE EASEMENTS WHICH WERE READILY VISIBLE AT THE TIME THE SURVEY WAS MADE; BUILDING SETBACK LINES; RESTRICTIVE COVENANTS; SUBDIVISION RESTRICTIONS; ZONING OR OTHER LAND USE REGULATIONS, AND ANY OTHER FACTS WHICH AN ACCURATE AND CURRENT TITLE SEARCH MAY DISCLOSE.
- * SURVEY IS VALID ONLY IF PRINT HAS EMBOSSED SEAL ON IT.
- * NO STATEMENT IS MADE CONCERNING SUBSURFACE CONDITIONS, OR THE EXISTENCE OF UNDERGROUND OR OVERHEAD CONTAINERS OR FACILITIES WHICH MAY AFFECT THE USE OR DEVELOPMENT OF THIS TRACT.
- * THE DOCUMENTS OF RECORD WHICH WERE REVIEWED AND CONSIDERED AS PART OF THIS SURVEY ARE NOTED HEREON. ONLY DOCUMENTS NOTED HEREON WERE SUPPLIED TO THE SURVEYOR.
- * ON RECEIPT OF THIS SURVEY AND YOUR INSPECTION OF THE SURVEY MARKERS, REPORT ANY APPARENT DISCREPANCY TO THE SURVEYOR IMMEDIATELY.

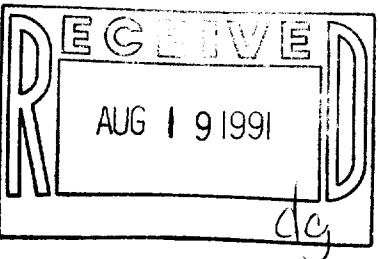

STATE OF ILLINOIS
COUNTY OF MCHENRY

I HEREBY STATE THAT I HAVE SURVEYED THE PROPERTY DESCRIBED HEREON AS SHOWN AND NOTED ON THE PLAT HEREON DRAWN

REV. 07-10-91
ADD IMPROV.

DATE 06-29-91
Kenneth B. Wanagas
KENNETH B. WANAGAS
PROFESSIONAL LAND SURVEYOR
ILLINOIS NO. 2432 WISCONSIN NO. 1420

117-1065

IOP 00008