

ABELL
SURVEYING & MAPPING
 DELAVAN, WISCONSIN 53115
 414-726-6737

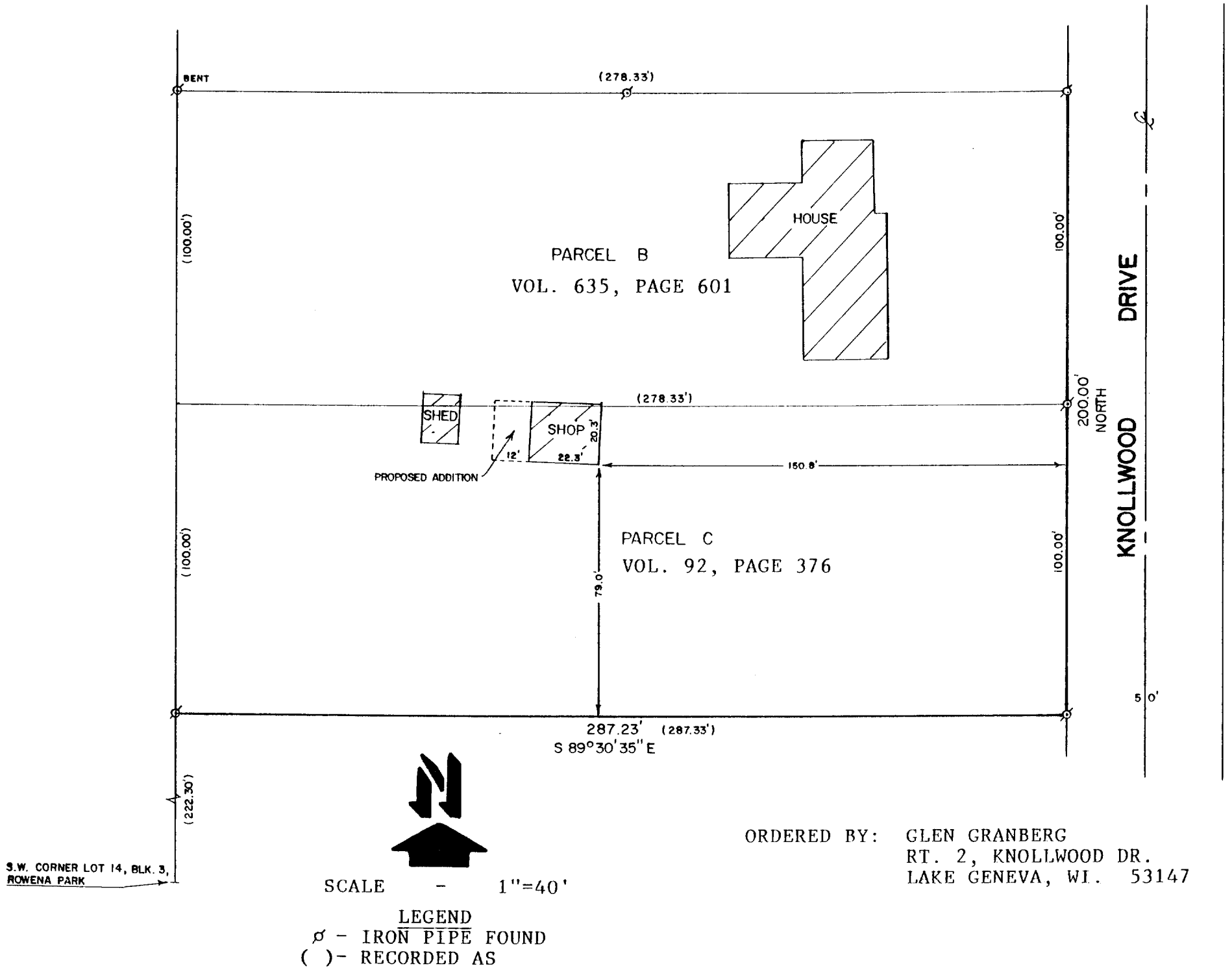

PLAT OF SURVEY OF

THE EAST LINE OF PARCELS C AND D DESCRIBED IN VOL. 635, PAGE 601 AND IN VOL. 92, PAGE 376 AND THE SOUTH LINE OF PARCEL C AS DESCRIBED IN VOL. 92, PAGE 376, BEING PART OF LOT 14, BLOCK 3 OF ROWENA PARK, T1N,R17E, WALWORTH COUNTY, WISCONSIN.

I, DAVID F. ABELL, DO HEREBY CERTIFY THAT I HAVE SURVEYED THE PROPERTY HEREON DESCRIBED ACCORDING TO THE OFFICIAL RECORDS AND THAT THE PLAT HEREON IS A CORRECT REPRESENTATION OF THE PROPERTY LINES TO THE BEST OF MY KNOWLEDGE AND BELIEF.

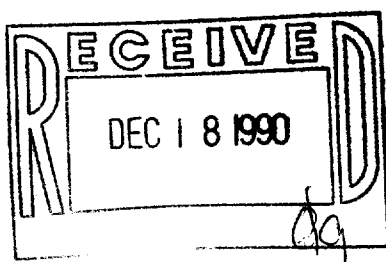

David F. Abell
 DAVID F. ABELL
 WISCONSIN REGISTERED LAND SURVEYOR, S-1596

July 14, 1990
 DATE JOB NUMBER - 90136
 NOTE: THIS IS NOT A CERTIFIED COPY UNLESS SEALED.