

ABELL
SURVEYING & MAPPING
 DELAVAN, WISCONSIN 53115
 414-728-6737

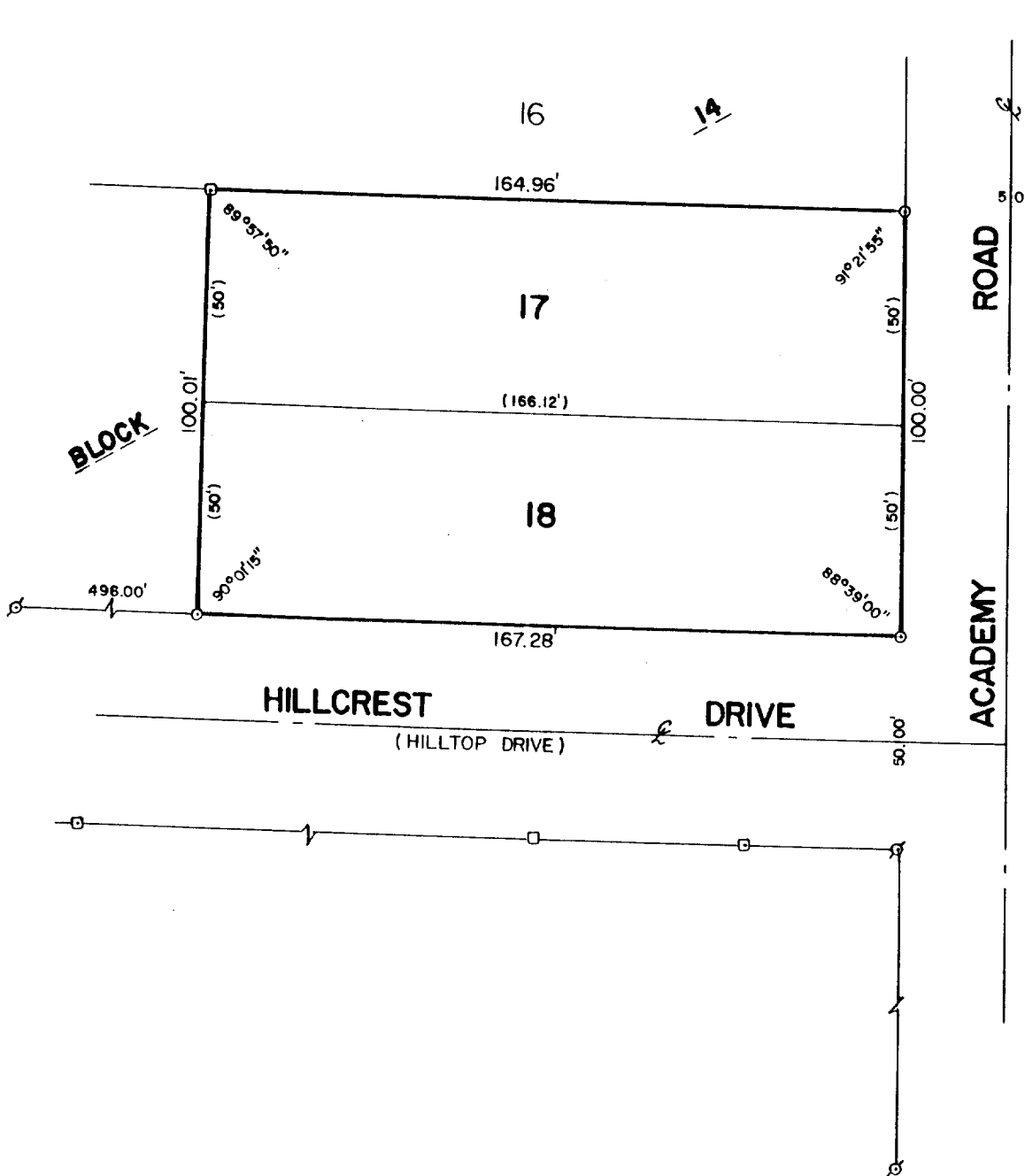

PLAT OF SURVEY OF

LOTS 17 AND 18, BLOCK 14, MAPLE HILLS "A" SUBDIVISION,
 T1N, R17E, WALWORTH COUNTY, WISCONSIN.

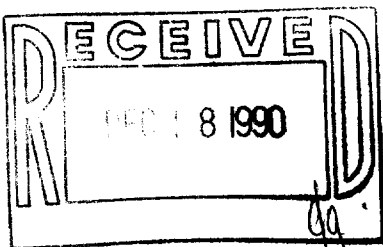

ORDERED BY: LOU KREPEL
 4119 CHERRY ST.
 DELAVAN, WI. 53115



SCALE - 1"=40'

LEGEND

- ⊗ - IRON PIPE FOUND
- - SQUARE IRON ROD FOUND
- - IRON ROD SET
- () - RECORDED AS

I, DAVID F. ABELL, DO HEREBY CERTIFY
 THAT I HAVE SURVEYED THE PROPERTY
 HEREON DESCRIBED ACCORDING TO THE
 OFFICIAL RECORDS AND THAT THE PLAT
 HEREON IS A CORRECT REPRESENTATION
 OF THE PROPERTY LINES TO THE BEST OF
 MY KNOWLEDGE AND BELIEF.

David F. Abell

DAVID F. ABELL
 WISCONSIN REGISTERED LAND SURVEYOR, S-1596

June 9, 1990

DATE JOB NUMBER - 90106

NOTE: THIS IS NOT A CERTIFIED COPY UNLESS SEALED.

117-1060

IMH 00287