

WALWORTH COUNTY  
SURVEYING & MAPPING  
727 HENRY STREET  
LAKE GENEVA, WISCONSIN  
414-248-0505

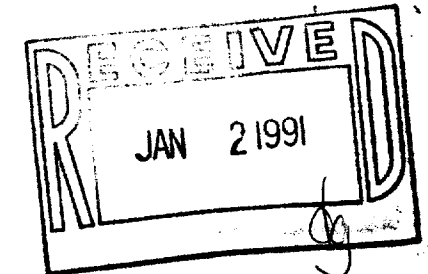

PLAT OF SURVEY OF

LOTS 3, 4, 6, 7 AND 8, BLOCK 3 OF THE VILLAGE OF ZENDA, LOCATED IN SECTION 28, T 1 N, R 17 E, WALWORTH COUNTY, WISCONSIN.

ORDERED BY: REALTY WORLD-TAGGART  
756 MAIN STREET  
LAKE GENEVA, WISCONSIN  
53147

STATION STREET

PLEASANT STREET

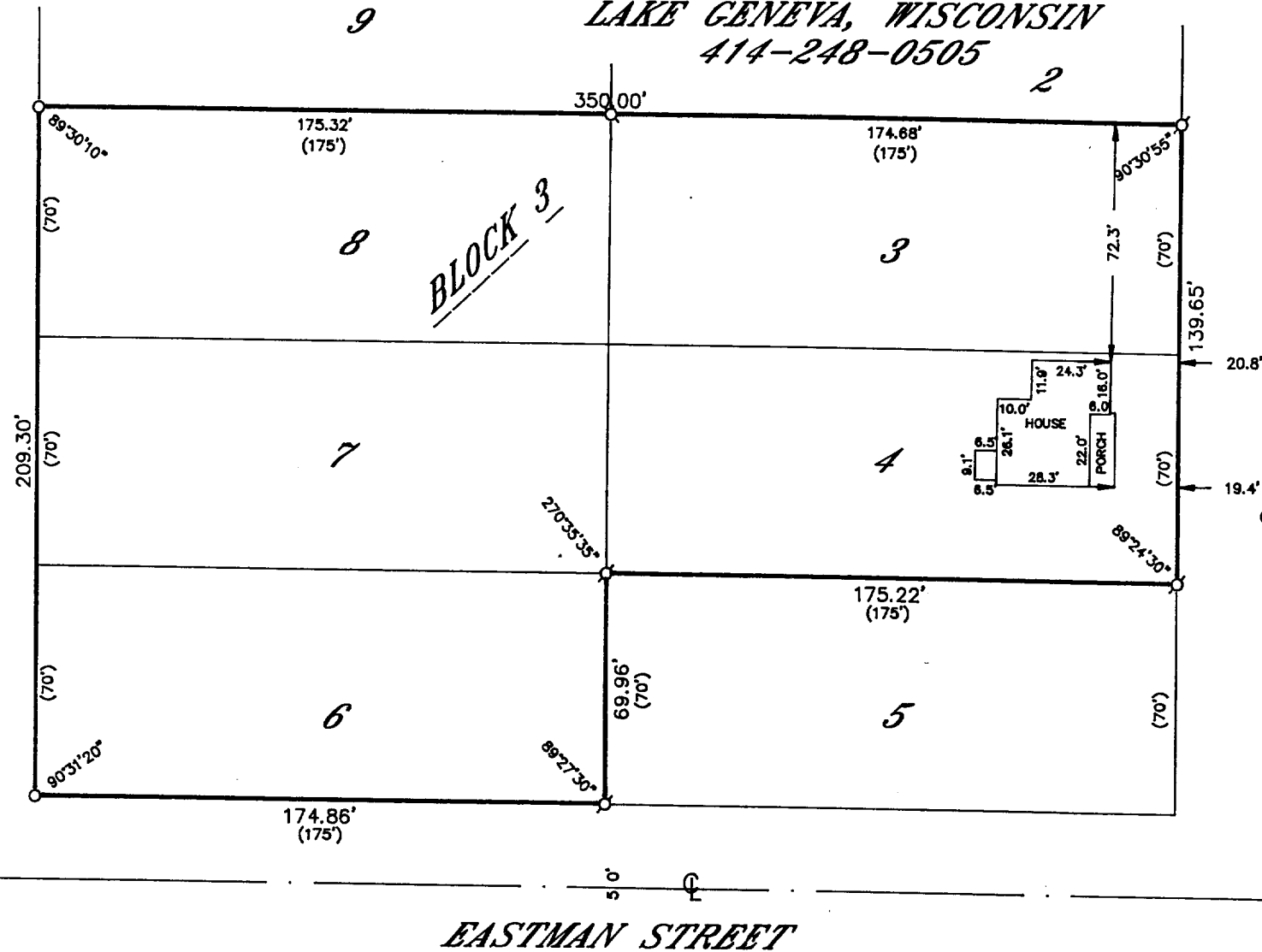

EASTMAN STREET

GRAPHIC SCALE



( IN FEET )

1 inch = 50 ft.

σ - IRON PIPE FOUND  
○ - IRON PIPE PLACED  
( ) - RECORDED AS

I HEREBY CERTIFY THAT I HAVE SURVEYED THE ABOVE DESCRIBED PROPERTY AND THAT THE ABOVE MAP IS A TRUE REPRESENTATION THEREOF AND SHOWS THE SIZE AND LOCATION OF THE PROPERTY, ITS EXTERIOR BOUNDARIES, THE LOCATION OF ALL VISIBLE STRUCTURES AND DIMENSIONS OF ALL PRINCIPAL BUILDINGS THEREON, BOUNDARY FENCES, APPARENT EASEMENTS, ROADWAYS AND VISIBLE ENCROACHMENTS, IF ANY, TO THE BEST OF MY KNOWLEDGE AND BELIEF.

THIS SURVEY IS MADE FOR THE USE OF THE PRESENT OWNERS OF THE PROPERTY AND ALSO THOSE WHO PURCHASE, MORTGAGE OR GUARANTEE THE TITLE THERETO WITHIN ONE (1) YEAR FROM DATE HEREOF.

*Robert M. Baerenwald*  
ROBERT M. BAERENWALD  
WISCONSIN REGISTERED LAND SURVEYOR, S-1508

*Sept. 6, 1990*  
DATE JOB NO. 2867

NOTE: THIS IS NOT A CERTIFIED COPY UNLESS SEALED.

117-1056

IZ 00018  
IZ 00015  
IZ 00016