

*LAKEVIEW ROAD*

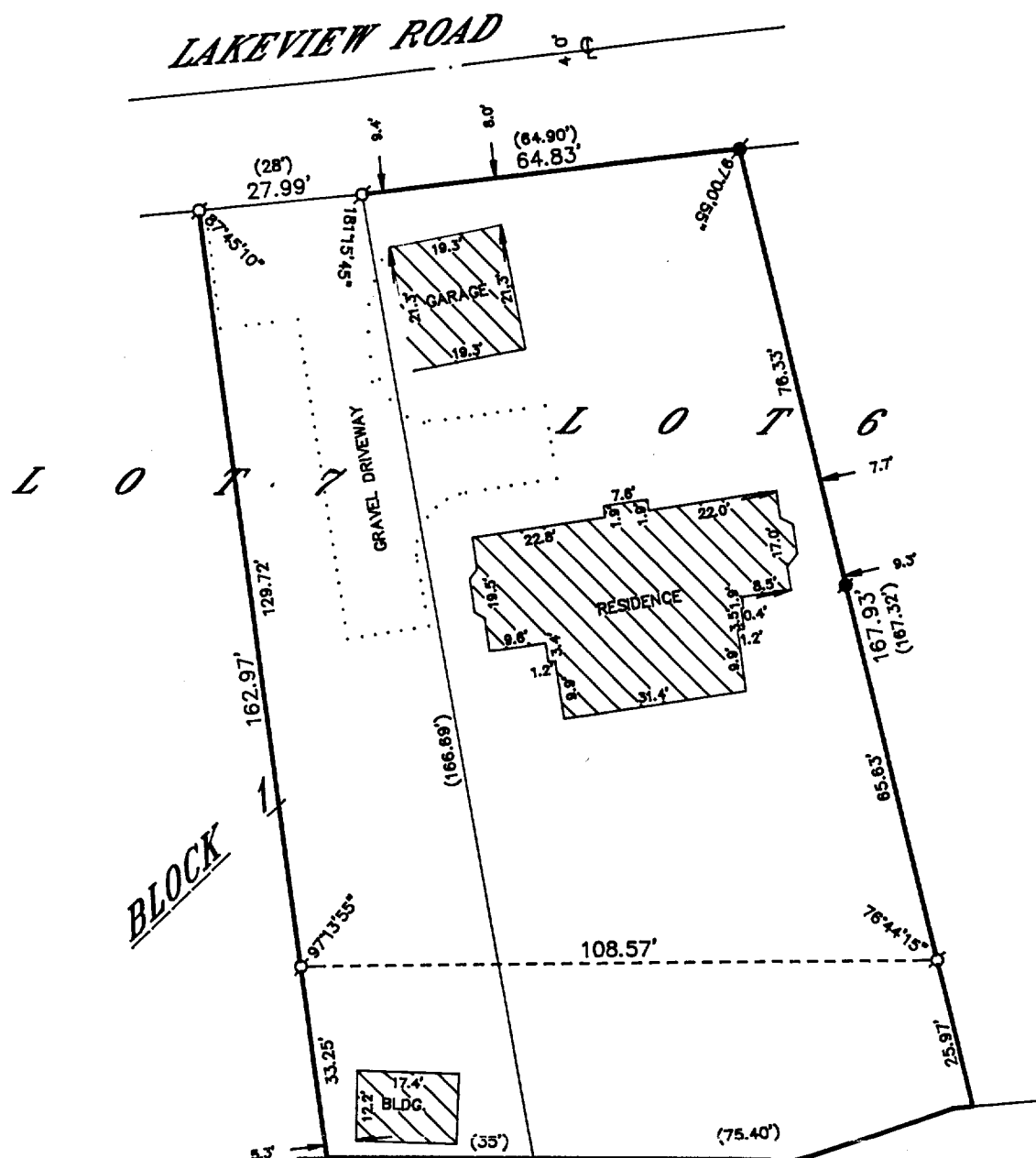

## PLAT OF SURVEY OF

PART OF LOT 6, BLOCK 1, WOODDALE, A SUBDIVISION LOCATED IN T 1 N, R 17 E, WALWORTH COUNTY, WISCONSIN AND DESCRIBED AS FOLLOWS: BEGINNING AT THE SE CORNER OF SAID LOT 6, THENCE NW'LY 166.69 FEET, ALONG THE NE'LY LINE OF SAID LOT 6, TO THE SHORE OF GENEVA LAKE; THENCE SW'LY 75.40 FEET ALONG SAID SHORE; THENCE SE'LY 167.32 FEET TO THE SOUTHERLY LINE OF SAID LOT 6; THENCE NE'LY 64.90 FEET, ALONG THE SOUTHERLY LINE OF SAID LOT, TO THE PLACE OF BEGINNING. ALSO, A PART OF LOT 7, BLOCK 1 OF WOODDALE ADDITION, A SUBDIVISION IN SECTION 9, T 1 N, R 17 E, TOWN OF LINN, WALWORTH COUNTY, WISCONSIN, DESCRIBED AS FOLLOWS: BEGINNING AT THE SE CORNER OF LOT 7, BLOCK 1, OF WOODDALE ADDITION AFORESAID, THENCE IN A NW'LY DIRECTION ALONG THE BOUNDARY LINE BETWEEN LOTS 6 AND 7, BLOCK 1 AFORESAID, TO THE SHORE OF GENEVA LAKE AT LOW WATER MARK 35 FEET TO A POINT; THENCE STRAIGHT IN A SE'LY DIRECTION TO A POINT IN THE SOUTH LINE OF LOT 7 AFORESAID WHICH IS 28 FEET IN A NE'LY DIRECTION FROM THE SW CORNER OF SAID LOT; THENCE IN A SW'LY DIRECTION ALONG THE SOUTHERLY BOUNDARY LINE OF SAID LOT 28 FEET TO THE SOUTHERLY CORNER OF LOT 7, BLOCK 1 AFORESAID AND THE PLACE OF BEGINNING.

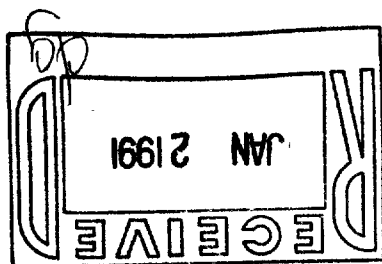

ORDERED BY: COLDWELL BANKER  
GENEVA LAKES AREA REALTORS  
838 MAIN STREET  
LAKE GENEVA, WISCONSIN  
53147

## GRAPHIC SCALE



( IN FEET )

1 inch = 30 ft.

σ-IRON PIPE FOUND  
 ■-CONCRETE MONUMENT FOUND  
 ()-RECORDED AS

I HEREBY CERTIFY THAT I HAVE SURVEYED THE ABOVE DESCRIBED PROPERTY AND THAT THE ABOVE MAP IS A TRUE REPRESENTATION THEREOF AND SHOWS THE SIZE AND LOCATION OF THE PROPERTY, ITS EXTERIOR BOUNDARIES, THE LOCATION OF ALL VISIBLE STRUCTURES AND DIMENSIONS OF ALL PRINCIPAL BUILDINGS THEREON, BOUNDARY FENCES, APPARENT EASEMENTS, ROADWAYS AND VISIBLE ENCROACHMENTS, IF ANY, TO THE BEST OF MY KNOWLEDGE AND BELIEF.

THIS SURVEY IS MADE FOR THE USE OF THE PRESENT OWNERS OF THE PROPERTY AND ALSO THOSE WHO PURCHASE, MORTGAGE OR GUARANTEE THE TITLE THERETO WITHIN ONE (1) YEAR FROM DATE HEREOF.

Robert M. Baerenwald  
ROBERT M. BAERENWALD  
WISCONSIN REGISTERED LAND SURVEYOR, S-1508

DATE May 23, 1980 JOB NO. 2488

**NOTE: THIS IS NOT A CERTIFIED COPY UNLESS SEALED.**

117-1043

IW 00006  
IW 00007