

WALWORTH COUNTY  
SURVEYING & MAPPING  
LAKE GENEVA, WISCONSIN

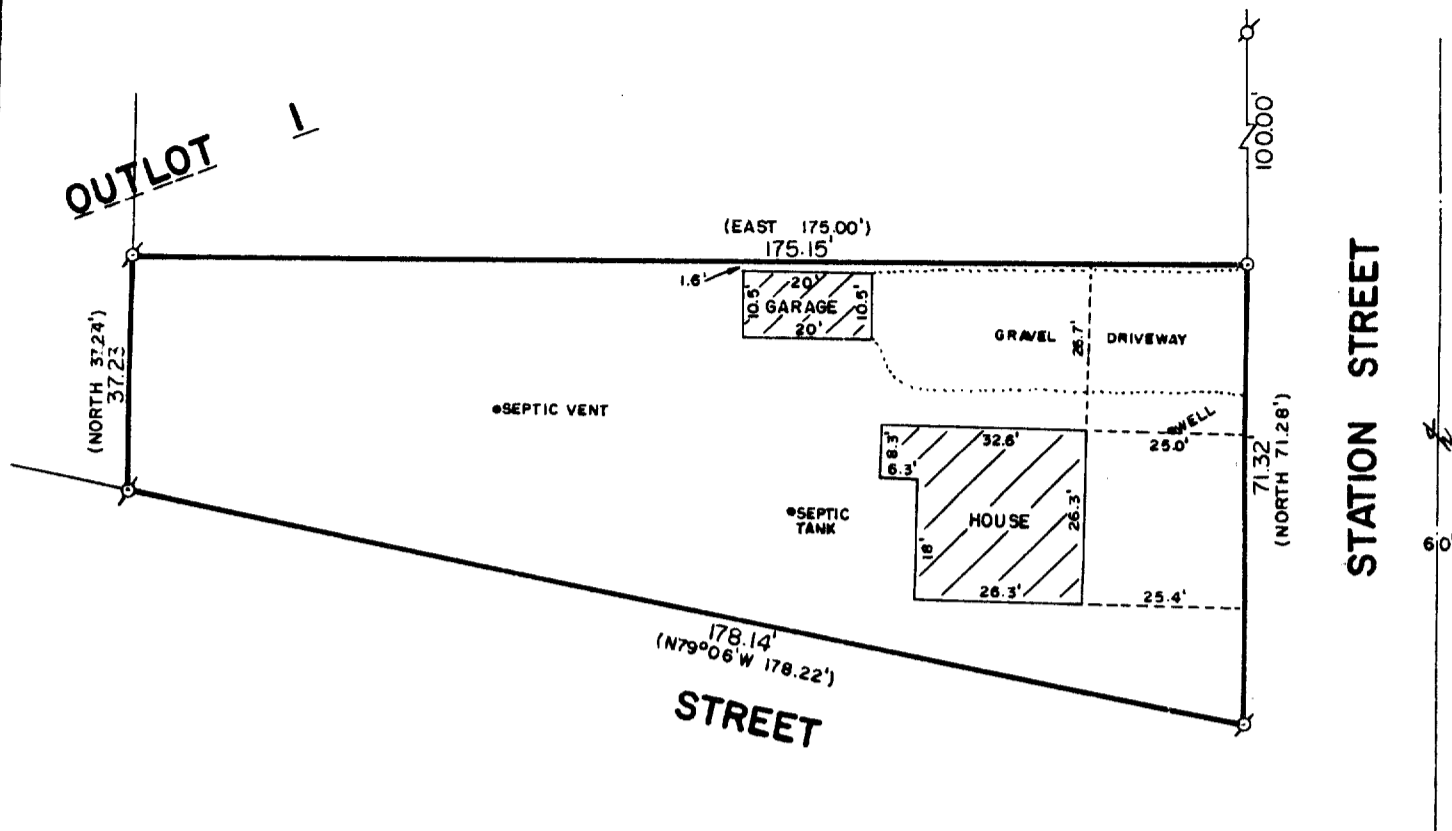

PLAT OF SURVEY OF

A PART OF OUTLOT 1 OF THE VILLAGE OF ZENDA, A  
SUBDIVISION LOCATED IN THE SOUTHEAST 1/4 OF  
SECTION 28, T 1 N, R 17 E, WALWORTH COUNTY,  
WISCONSIN, DESCRIBED AS FOLLOWS: BEGINNING  
AT THE SOUTHEAST CORNER OF SAID OUTLOT 1,  
THENCE N79°06'W 178.22 FEET; THENCE NORTH  
37.24 FEET; THENCE EAST 175.00 FEET; THENCE  
SOUTH 71.28 FEET TO THE PLACE OF BEGINNING,  
CONTAINING 0.22 ACRES OF LAND.

ORDERED BY: MIKRUT REALTY  
RT. 5, BOX 453  
LAKE GENEVA, WISCONSIN  
53147

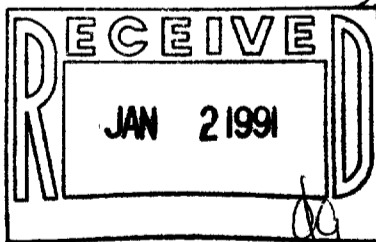

SCALE: 1"=30'

⊗ - IRON PIPE FOUND  
○ - IRON ROD PLACED  
( ) - RECORDED AS

I HEREBY CERTIFY THAT I HAVE SURVEYED THE ABOVE DESCRIBED PROPERTY AND THAT THE ABOVE  
MAP IS A TRUE REPRESENTATION THEREOF AND SHOWS THE SIZE AND LOCATION OF THE PROPERTY,  
ITS EXTERIOR BOUNDARIES, THE LOCATION OF ALL VISIBLE STRUCTURES AND DIMENSIONS OF ALL  
PRINCIPAL BUILDINGS THEREON, BOUNDARY FENCES, APPARENT EASEMENTS AND ROADWAYS AND  
VISIBLE ENCROACHMENTS, IF ANY.

THIS SURVEY IS MADE FOR THE EXCLUSIVE USE OF THE PRESENT OWNERS OF THE PROPERTY, AND  
ALSO THOSE WHO PURCHASE, MORTGAGE, OR GUARANTEE THE TITLE THERETO WITHIN ONE (1) YEAR  
FROM DATE HEREOF.

Robert M. Baerenwald  
ROBERT M. BAERENWALD  
WISCONSIN REGISTERED LAND SURVEYOR, S-1508

DATE Jan. 15, 1989  
JOB NO. 1822

NOTE: THIS IS NOT A CERTIFIED COPY UNLESS SEALED.

Survey # 117-1033

TAX KEY # IZ 00031