

WALWORTH COUNTY
SURVEYING & MAPPING
LAKE GENEVA, WISCONSIN

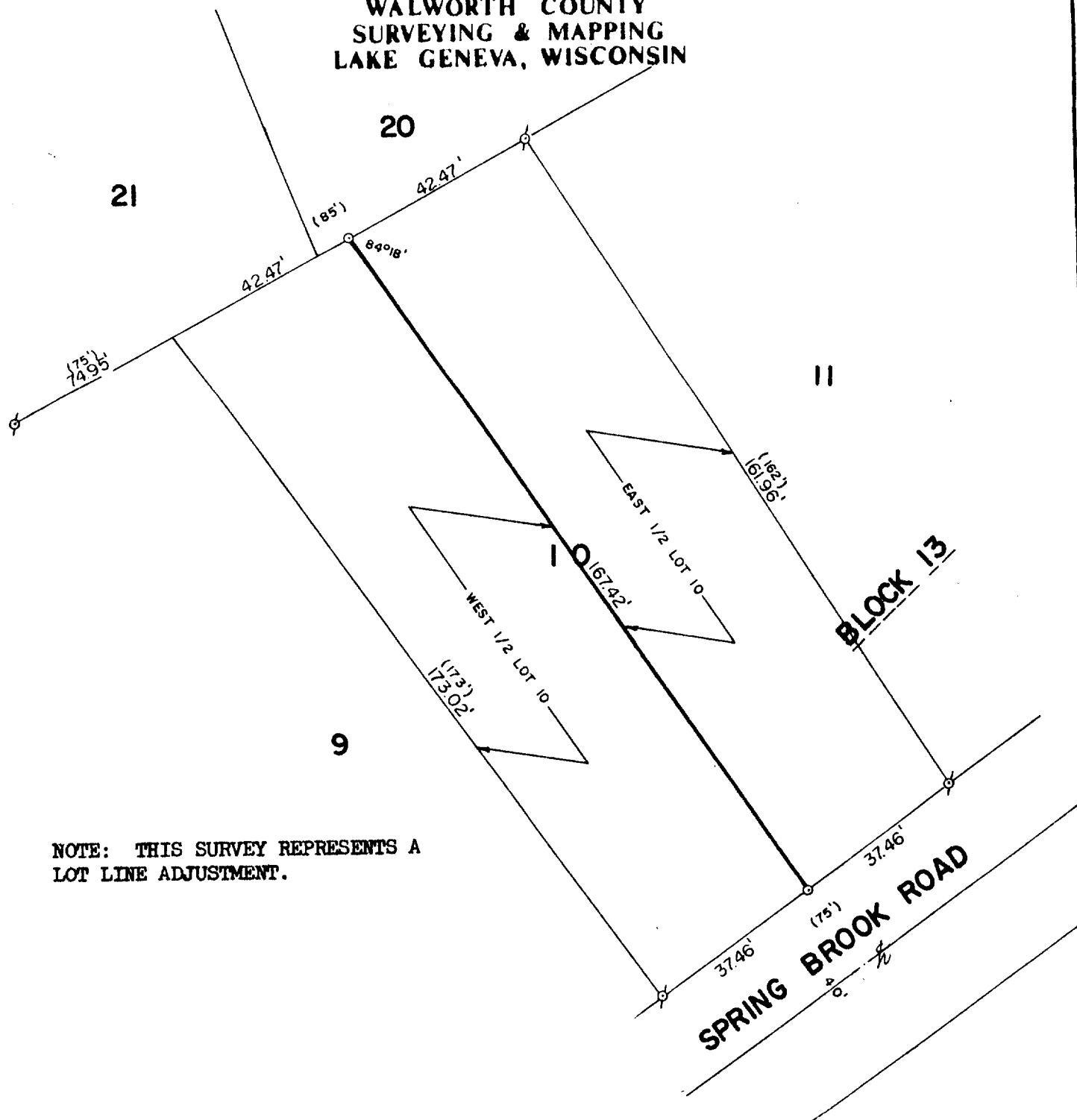

NOTE: THIS SURVEY REPRESENTS A
LOT LINE ADJUSTMENT.

PLAT OF SURVEY OF

LOT 10, BLOCK 13 OF WOODDALE ADDITION,
LOCATED IN T 1 N, R 17 E, WALWORTH
COUNTY, WISCONSIN.

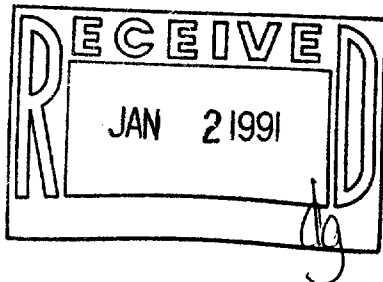

ORDERED BY: RAY KELLER
RT. 1, BOX 879
LAKE GENEVA, WISCONSIN
53147

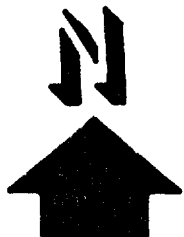

SCALE: 1"=30'

⊘ - IRON PIPE FOUND
○ - IRON PIPE PLACED
() - RECORDED AS

I HEREBY CERTIFY THAT I HAVE SURVEYED THE ABOVE DESCRIBED PROPERTY AND THAT THE ABOVE
MAP IS A TRUE REPRESENTATION THEREOF AND SHOWS THE SIZE AND LOCATION OF THE PROPERTY,
ITS EXTERIOR BOUNDARIES, THE LOCATION OF ALL VISIBLE STRUCTURES AND DIMENSIONS OF ALL
PRINCIPAL BUILDINGS THEREON, BOUNDARY FENCES, APPARENT EASEMENTS AND ROADWAYS AND
VISIBLE ENCROACHMENTS, IF ANY.

THIS SURVEY IS MADE FOR THE EXCLUSIVE USE OF THE PRESENT OWNERS OF THE PROPERTY, AND
ALSO THOSE WHO PURCHASE, MORTGAGE, OR GUARANTEE THE TITLE THERE TO WITHIN ONE (1) YEAR
FROM DATE HEREOF.

Robert M. Baerenwald
ROBERT M. BAERENWALD
WISCONSIN REGISTERED LAND SURVEYOR, S-1508

DATE Aug. 28, 1989 JOB NO. 2133

NOTE: THIS IS NOT A CERTIFIED COPY UNLESS SEALED.

Survey # 117-1031

TAX KEY # IW 00009B