

**WALWORTH COUNTY  
SURVEYING & MAPPING**  
727 HENRY STREET  
LAKE GENEVA, WISCONSIN  
414-248-0505

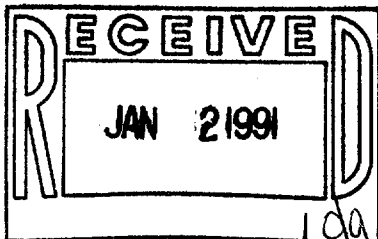
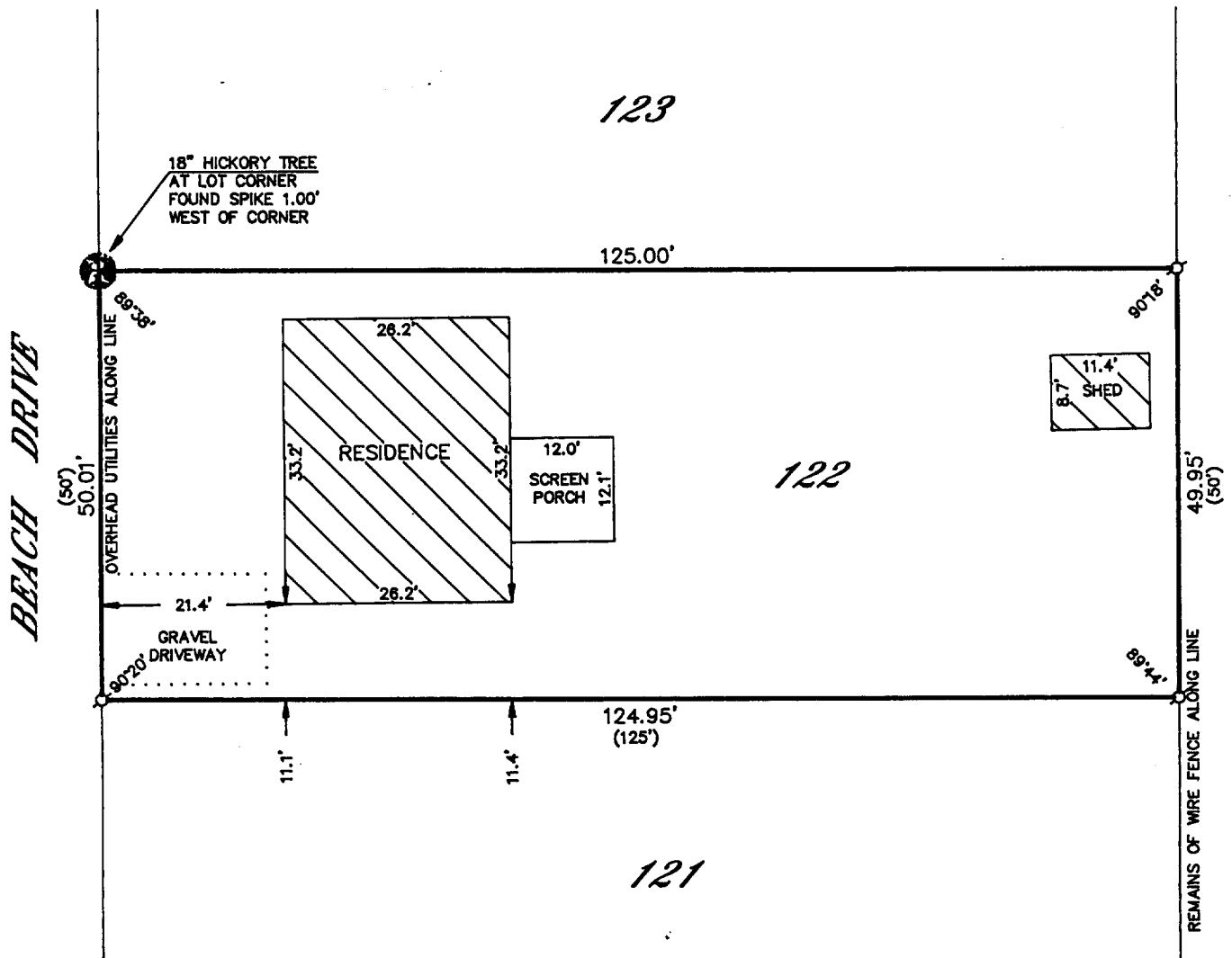

**PLAT OF SURVEY OF**

LOT 122 OF LAKE GENEVA BEACH, A SUBDIVISION  
LOCATED IN SECTION 11, T 1 N, R 17 E, WALWORTH  
COUNTY, WISCONSIN.

ORDERED BY: KEEFE REAL ESTATE  
704 MAIN STREET  
LAKE GENEVA, WISCONSIN  
53147

NOTE: THIS IS A RETRACEMENT OF SURVEY BY  
LLOYD L. JENSEN, DATED OCT., 1956.

I HEREBY CERTIFY THAT I HAVE SURVEYED THE ABOVE DESCRIBED  
PROPERTY AND THAT THE ABOVE MAP IS A TRUE REPRESENTATION  
THEREOF AND SHOWS THE SIZE AND LOCATION OF THE PROPERTY,  
ITS EXTERIOR BOUNDARIES, THE LOCATION OF ALL VISIBLE STRUCTURES  
AND DIMENSIONS OF ALL PRINCIPAL BUILDINGS THEREON, BOUNDARY  
FENCES, APPARENT EASEMENTS, ROADWAYS AND VISIBLE ENCROACH-  
MENTS, IF ANY, TO THE BEST OF MY KNOWLEDGE AND BELIEF.

THIS SURVEY IS MADE FOR THE USE OF THE PRESENT OWNERS OF  
THE PROPERTY AND ALSO THOSE WHO PURCHASE, MORTGAGE OR  
GUARANTEE THE TITLE THERETO WITHIN ONE (1) YEAR FROM DATE  
HEREOF.

*Robert M. Baerenwald*  
ROBERT M. BAERENWALD  
WISCONSIN REGISTERED LAND SURVEYOR, S-1508

DATE *June 26, 1990* JOB NO. 2536

NOTE: THIS IS NOT A CERTIFIED COPY UNLESS SEALED.

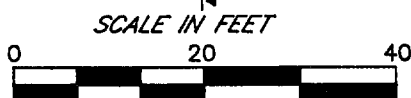

**LEGEND**  
S-IRON PIPE FOUND  
R-IRON ROD FOUND  
M-CONCRETE MONUMENT FOUND  
O-IRON PIPE PLACED  
() -RECORDED AS

Survey# 117-1029

TAX KEY# ILGB00111