

WALWORTH COUNTY
SURVEYING & MAPPING
LAKE GENEVA, WISCONSIN
414-248-0505

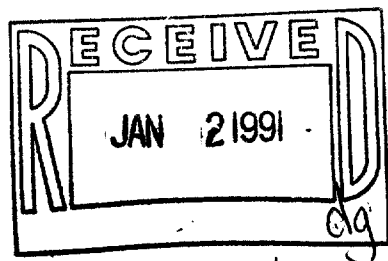
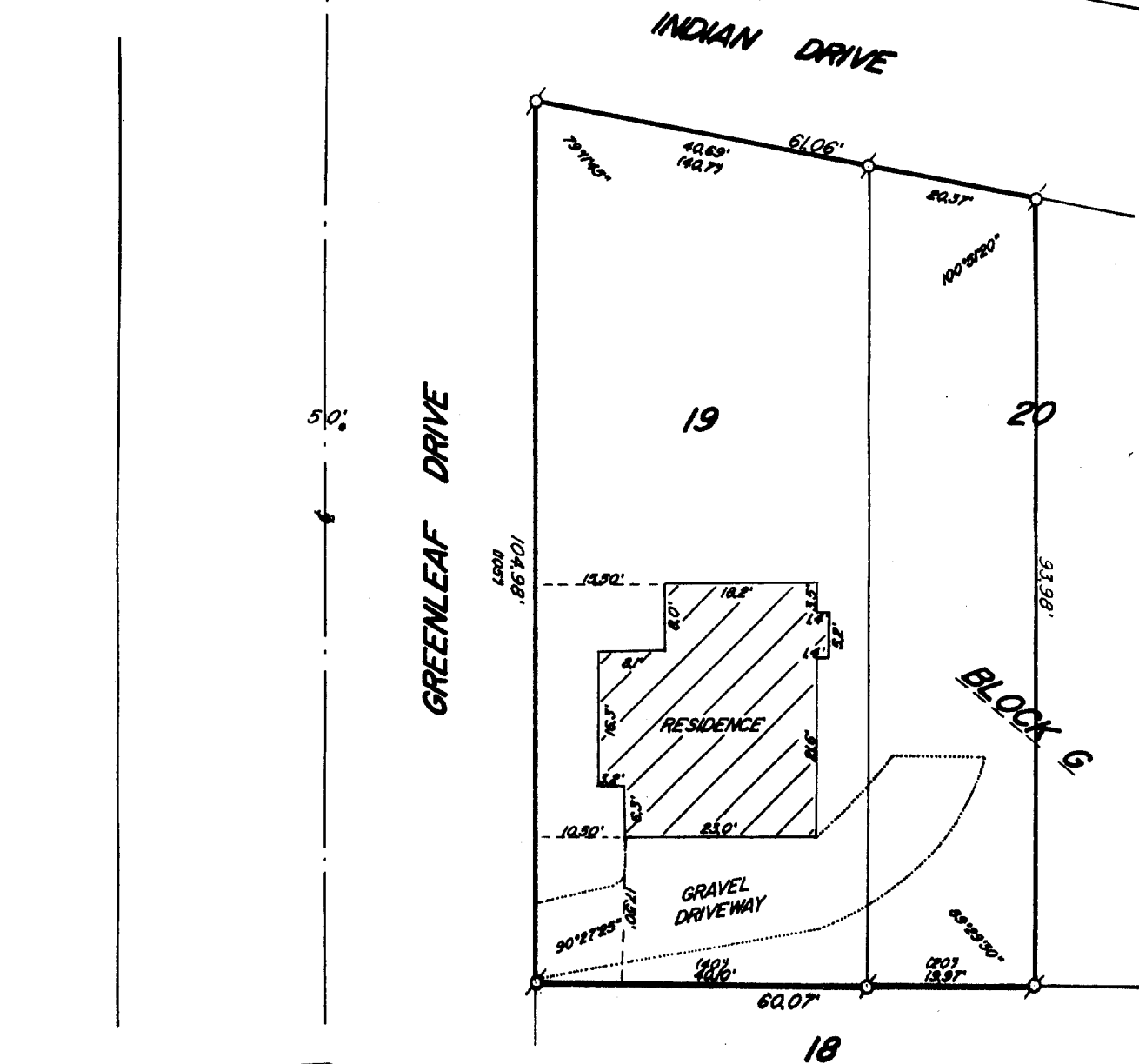

PLAT OF SURVEY OF

LOT 19 AND THE WEST 1/2 OF LOT 20, BLOCK
"G" OF CISCO BEACH, A SUBDIVISION LOCATED
IN T 1 N, R 17 E, WALWORTH COUNTY, WISCONSIN.

ORDERED BY: ROBERT CARROLL C/O KEN CONNELL
415 BROAD STREET
LAKE GENEVA, WISCONSIN
53147

I HEREBY CERTIFY THAT I HAVE SURVEYED THE ABOVE DESCRIBED PROPERTY AND THAT
THE ABOVE MAP IS A TRUE REPRESENTATION THEREOF AND SHOWS THE SIZE AND
LOCATION OF THE PROPERTY, ITS EXTERIOR BOUNDARIES, THE LOCATION OF ALL VISIBLE
STRUCTURES AND DIMENSIONS OF ALL PRINCIPAL BUILDINGS THEREON, BOUNDARY FINCHES,
APPARENT EASEMENTS AND ROADWAYS AND VISIBLE ENCROACHMENTS, IF ANY, TO THE
BEST OF MY KNOWLEDGE AND BELIEF.

THIS SURVEY IS MADE FOR THE USE OF THE PRESENT OWNERS OF THE PROPERTY AND
ALSO THOSE WHO PURCHASE, MORTGAGE OR GUARANTEE THE TITLE THEREIN WITHIN
ONE (1) YEAR FROM DATE HEREOF.

ROBERT M. BADENWALD
WISCONSIN REGISTERED LAND SURVEYOR, S-1508

DATE JUN 20, 1990 JOB NO. 2333

NOTE: THIS IS NOT A CERTIFIED COPY UNLESS SEALED

Survey # 117-1027

TAXKEY ICI 00157