

WALWORTH COUNTY
SURVEYING & MAPPING
LAKE GENEVA, WISCONSIN
414-248-0505

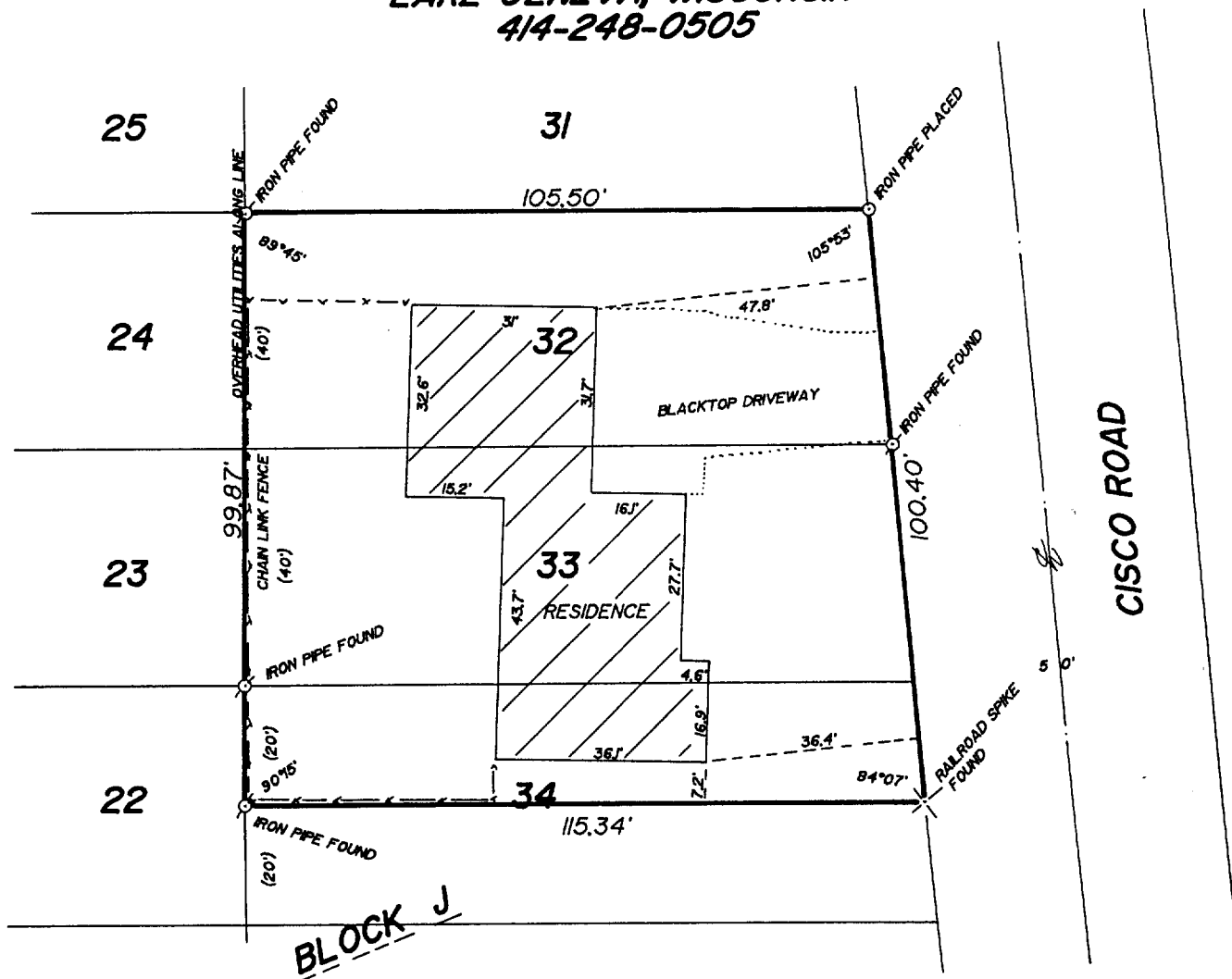

PLAT OF SURVEY OF

LOTS 32, 33 AND THE NORTH 20 FEET OF LOT
34, BLOCK J OF CISCO BEACH, A SUBDIVISION
LOCATED IN SECTION 5, T 1 N, R 17 E,
WALWORTH COUNTY, WISCONSIN.

ORDERED BY: COLDWELL BANKER
GENEVA LAKES AREA REALTORS
838 MAIN STREET
LAKE GENEVA, WISCONSIN
53147

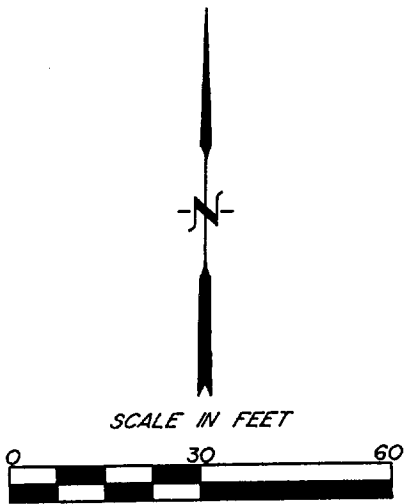
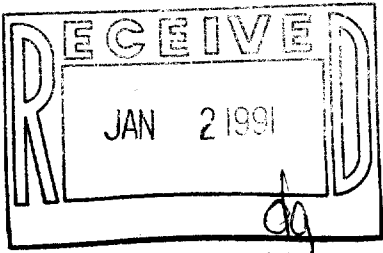

()-RECORDED AS

I HEREBY CERTIFY THAT I HAVE SURVEYED THE ABOVE DESCRIBED PROPERTY AND THAT
THE ABOVE MAP IS A TRUE REPRESENTATION THEREOF AND SHOWS THE SIZE AND
LOCATION OF THE PROPERTY, ITS EXTERIOR BOUNDARIES, THE LOCATION OF ALL VISIBLE
STRUCTURES AND DIMENSIONS OF ALL PRINCIPAL BUILDINGS THEREON, BOUNDARY FENCES,
APPARENT EASEMENTS AND ROADWAYS AND VISIBLE ENCROACHMENTS, IF ANY, TO THE
BEST OF MY KNOWLEDGE AND BELIEF.

THIS SURVEY IS MADE FOR THE USE OF THE PRESENT OWNERS OF THE PROPERTY AND
ALSO THOSE WHO PURCHASE, MORTGAGE OR GUARANTEE THE TITLE THERETO WITHIN
ONE (1) YEAR FROM DATE HEREOF.

Robert M. Baerenwald
ROBERT M. BAERENWALD
WISCONSIN REGISTERED LAND SURVEYOR, S-1508
OCT. 30, 1989
DATE JOB NO. 2194

NOTE: THIS IS NOT A CERTIFIED COPY UNLESS SEALED

WALWORTH COUNTY
SURVEYING & MAPPING
LAKE GENEVA, WISCONSIN
414-248-0505

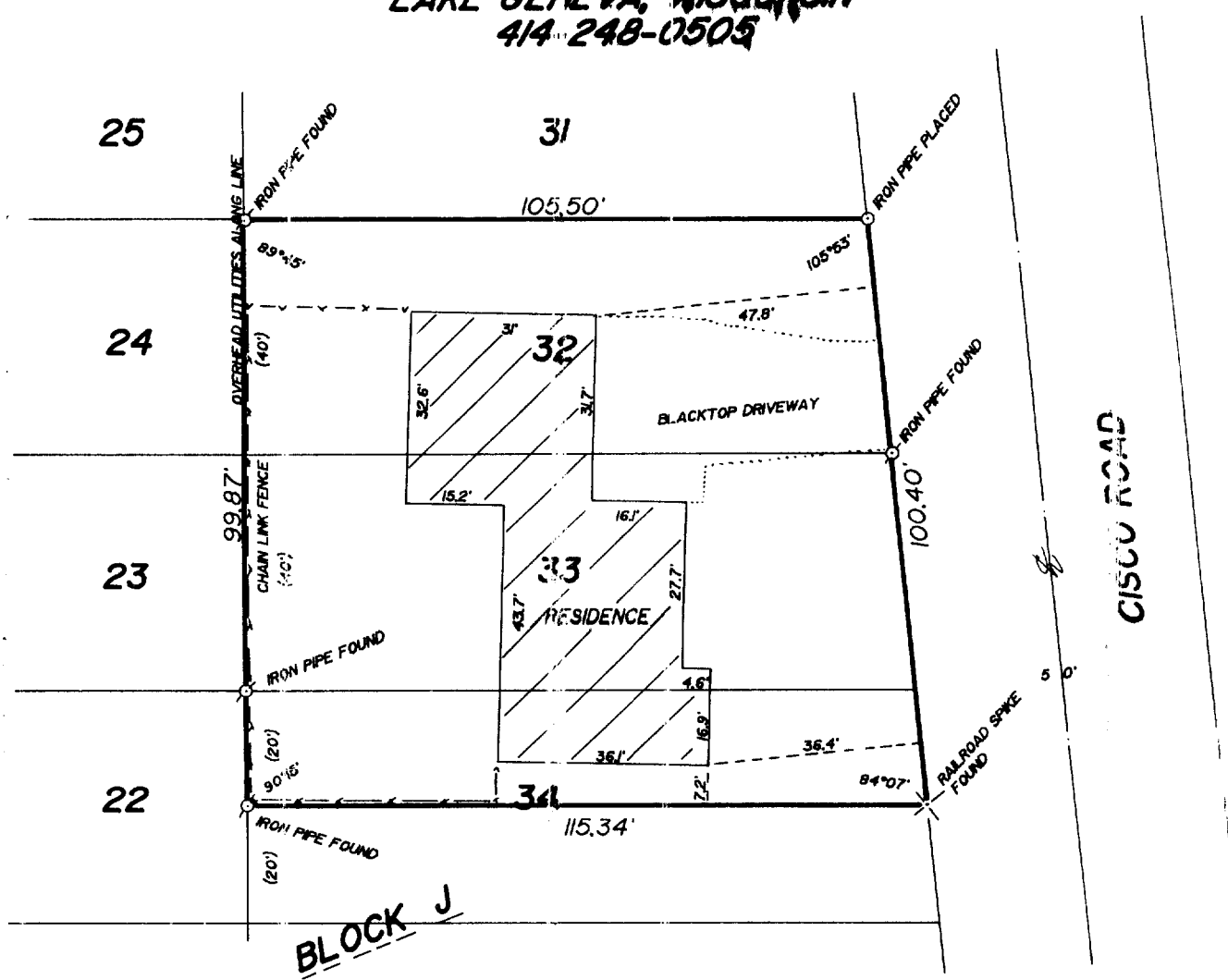

BLOCK J

PLAT OF SURVEY OF

LOTS 32, 33 AND THE NORTH 20 FEET OF LOT
34, BLOCK J OF CISCO BEACH, A SUBDIVISION
LOCATED IN SECTION 5, T 1 N, R 17 E,
WALWORTH COUNTY, WISCONSIN.

ORDERED BY: COLDWELL BANKER
GENEVA LAKES AREA REALTORS
838 MAIN STREET
LAKE GENEVA, WISCONSIN
53147

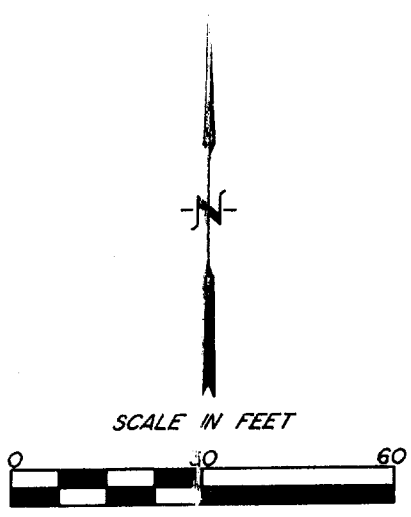
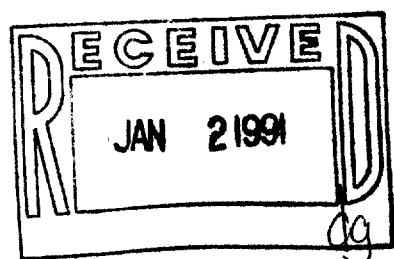

()-RECORDED AS

I HEREBY CERTIFY THAT I HAVE SURVEYED THE ABOVE DESCRIBED PROPERTY AND THAT
THE ABOVE MAP IS A TRUE REPRESENTATION THEREOF AND SHOWS THE SIZE AND
LOCATION OF THE PROPERTY, ITS EXTERIOR BOUNDARIES, THE LOCATION OF ALL VISIBLE
STRUCTURES AND DIMENSIONS OF ALL PRINCIPAL BUILDINGS THEREON, BOUNDARY FENCES,
APPARENT EASEMENTS AND ROADWAYS AND VISIBLE ENCROACHMENTS, IF ANY, TO THE
BEST OF MY KNOWLEDGE AND BELIEF.

THIS SURVEY IS MADE FOR THE USE OF THE PRESENT OWNERS OF THE PROPERTY AND
ALSO THOSE WHO PURCHASE, MORTGAGE OR GUARANTEE THE TITLE THERE TO WITHIN
ONE (1) YEAR FROM DATE HEREOF.

Robert M. Baerenwald
ROBERT M. BAERENWALD
WISCONSIN REGISTERED LAND SURVEYOR, S-1508

DATE *Oct. 30, 1989*
JOB NO. 2194

NOTE: THIS IS NOT A CERTIFIED COPY UNLESS SEALED

Survey # 117-1017

TAX KEY # ICI 00239

WALWORTH COUNTY
SURVEYING & MAPPING
LAKE GENEVA, WISCONSIN
414-248-0505

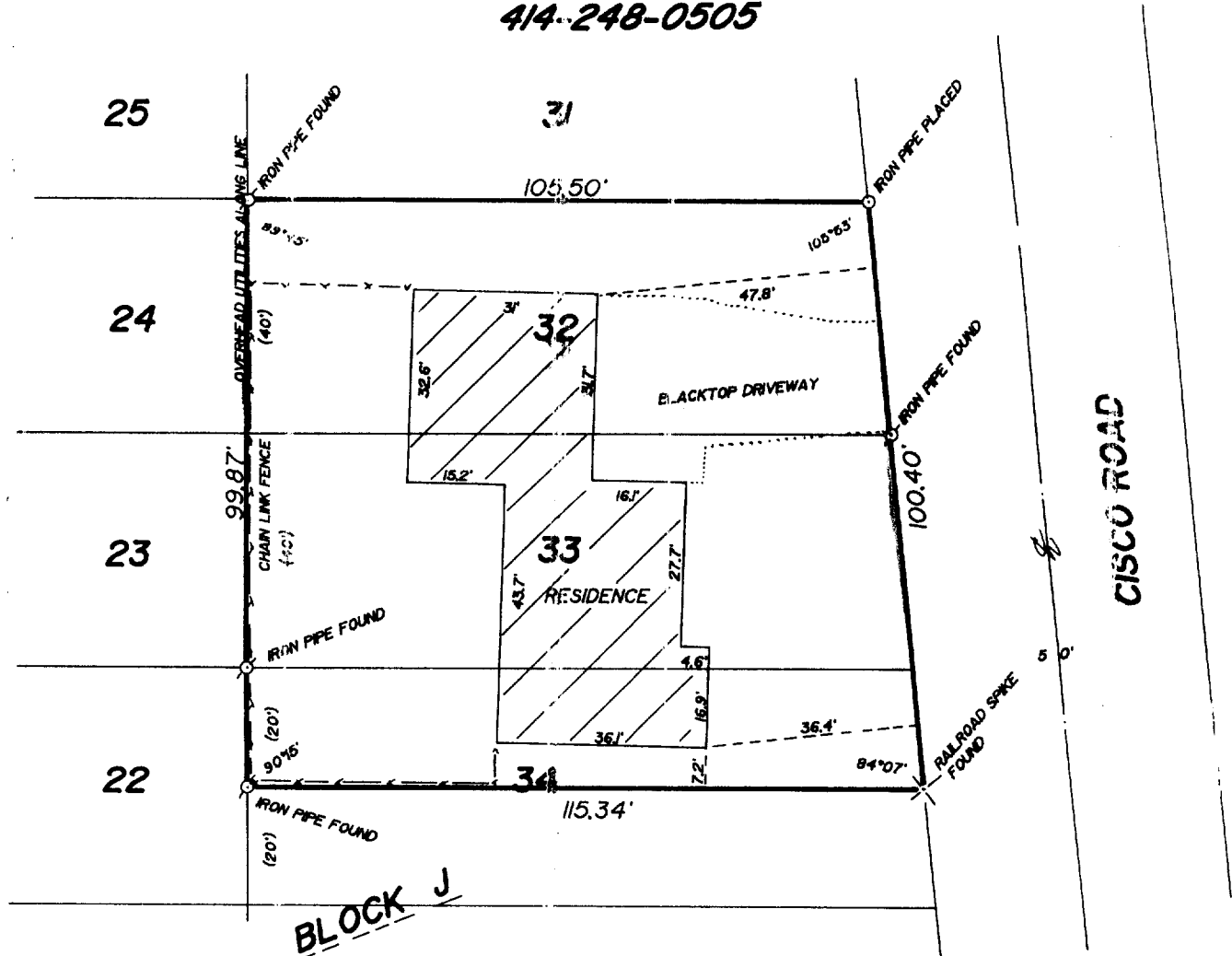

PLAT OF SURVEY OF

LOTS 32, 33 AND THE NORTH 20 FEET OF LOT
34, BLOCK J OF CISCO BEACH, A SUBDIVISION
LOCATED IN SECTION 5, T 1 N, R 17 E,
WALWORTH COUNTY, WISCONSIN.

ORDERED BY: COLDWELL BANKER
GENEVA LAKES AREA REALTORS
838 MAIN STREET
LAKE GENEVA, WISCONSIN
53147

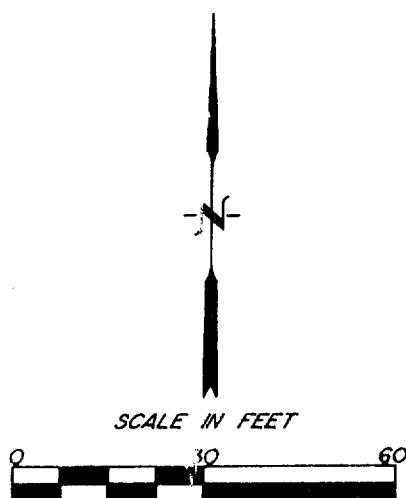
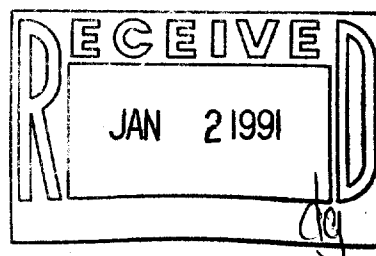

() - RECORDED AS

I HEREBY CERTIFY THAT I HAVE SURVEYED THE ABOVE DESCRIBED PROPERTY AND THAT THE ABOVE MAP IS A TRUE REPRESENTATION THEREOF AND SHOWS THE SIZE AND LOCATION OF THE PROPERTY, ITS EXTERIOR BOUNDARIES, THE LOCATION OF ALL VISIBLE STRUCTURES AND DIMENSIONS OF ALL PRINCIPAL BUILDINGS, THEREON BOUNDARY FENCES, APPARENT EASEMENTS AND ROADWAYS AND VISIBLE ENCROACHMENTS, IF ANY, TO THE BEST OF MY KNOWLEDGE AND BELIEF.

THIS SURVEY IS MADE FOR THE USE OF THE PRESENT OWNERS OF THE PROPERTY AND ALSO THOSE WHO PURCHASE, MORTGAGE OR GUARANTEE THE TITLE THEREIN WITHIN ONE (1) YEAR FROM DATE HEREOF.

Robert M. Baumwald
ROBERT M. BAUMWALD
WISCONSIN REGISTERED LAND SURVEYOR S-1508

Oct. 30, 1989
DATE 1989 MO 204

NOTE: THIS IS NOT A CERTIFIED COPY UNLESS SEALED

Block J

Lot 32
 Dimensions: 105.50' (top), 89.45' (left), 47.8' (right), 3' (top-right corner), 32.6' (left), 15.2' (bottom-left), 31.7' (right).
 Features: BLACKTOP DRIVEWAY.

Lot 33
 Dimensions: 43.7' (left), 16.1' (top-right), 27.7' (right), 1.6' (bottom-right), 36.1' (bottom), 7.2' (bottom-right corner).
 Features: RESIDENCE.

Lot 34
 Dimensions: 115.34' (bottom), 84.07' (bottom-right), 36.4' (dashed line), 16.8' (bottom-right corner).

Block Boundaries and Infrastructure:
 - **West Boundary:** Streets 22, 23, 24, 25. Dimensions: 99.87' (between 22 and 23), 90.16' (between 23 and 24), 90.40' (between 24 and 25).
 - **East Boundary:** CISOU ROAD. Dimensions: 100.40' (between 22 and 23), 105.23' (between 23 and 24), 105.50' (between 24 and 25).
 - **South Boundary:** 115.34' (between 22 and 23).
 - **Infrastructure:** CHAIN LINK FENCE (10'), OVERHEAD UTILITIES ALONG LINE, IRON PIPE FOUND, IRON PIPE PLACED, RAILROAD SPIKE FOUND.

LOTS 32, 33 AND THE NORTH 20 FEET OF LOT
34, BLOCK J OF CUSCO BEACH, A SUBDIVISION
LOCATED IN SECTION 5, T 1 N, R 17 E,
WALWORTH COUNTY, WISCONSIN.

A hand-drawn rectangular stamp with a thick black border. The word "RECEIVED" is written in a bold, sans-serif font across the top. Below it, the date "JAN 21 1991" is stamped. In the bottom right corner, there is a handwritten signature that appears to be "Gog".



THIS SURVEY IS MADE FOR THE USE OF THE PRESENT OWNERS OF THE PROPERTY AND ALSO THOSE WHO PURCHASE, MORTGAGE OR GUARANTEE THE TITLE THERE TO WITHIN ONE (1) YEAR FROM DATE HEREOF.

DATE Oct. 30, 1989 JAB:MLZ SWS

NOTE: THIS IS NOT A CERTIFIED COPY UNLESS SEALED