

DUNHAM SURVEYING, S.C.
SURVEYING & SUBDIVIDING
DELAVER, WISCONSIN 53115

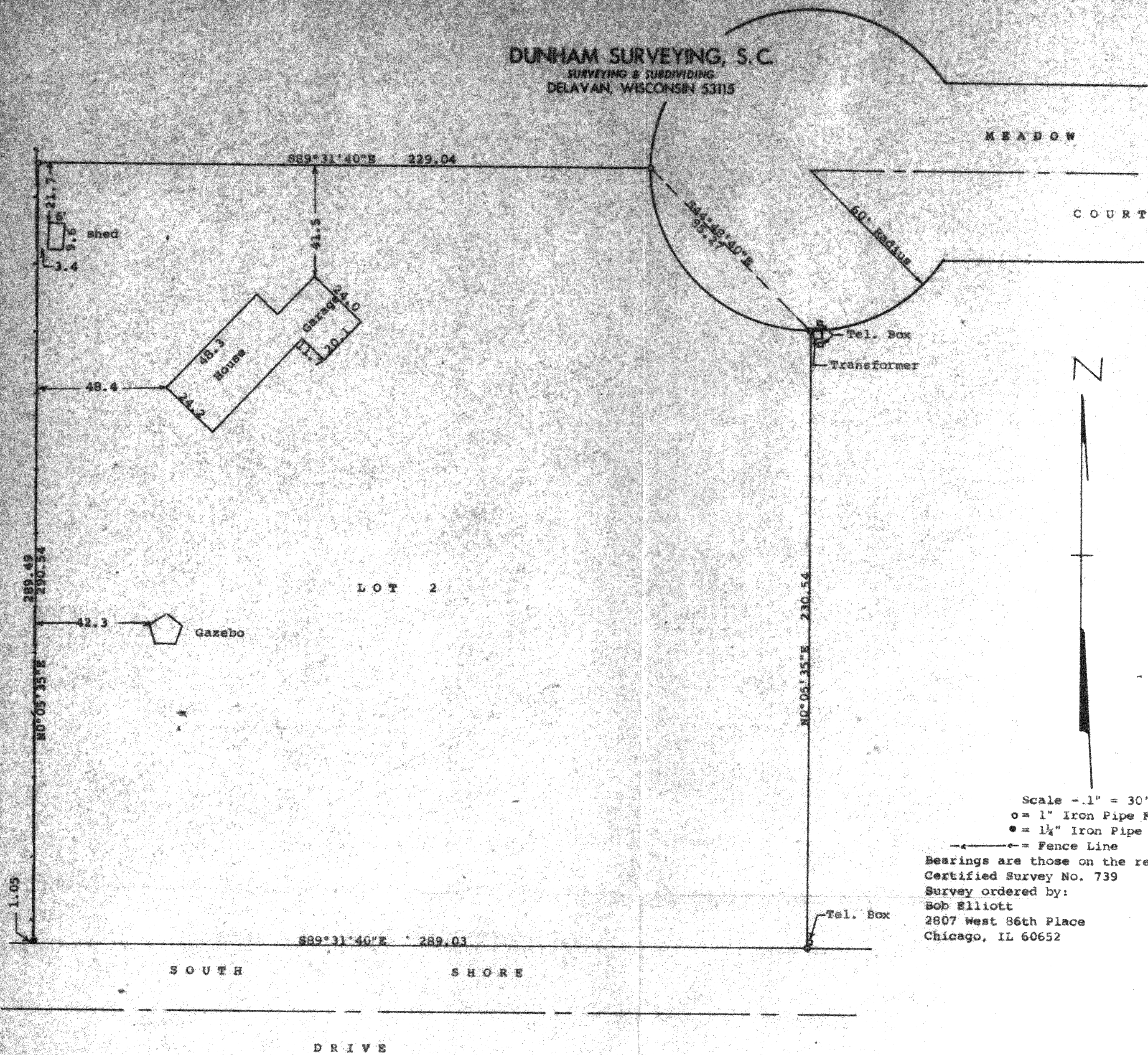

STATE OF WISCONSIN)
COUNTY OF WALWORTH) SS

I, George T. Dunham, Surveyor, certify that I have surveyed the property described as follows:

Lot 2 of Certified Survey Map No. 739, recorded in Volume 3 of Certified Surveys on Pages 255, 256 and 257, Document Number 26604, in the Office of the Register of Deeds, Elkhorn, Wisconsin, being a parcel of land located in North 1/4 of Section 17, T 1 N, R 17 E, Walworth County, Wisconsin,

and that the plat shown above is a correct representation thereof and shows the size and location of the property, its exterior boundaries, the location of all visible structures and dimensions of all principal buildings thereon, boundary fences, apparent easements, roadways and visible encroachments, if any, and that I have surveyed the property hereon described, according to the official records, to the best of my knowledge and belief.
July 6, 1990

George T. Dunham
George T. Dunham, Surveyor

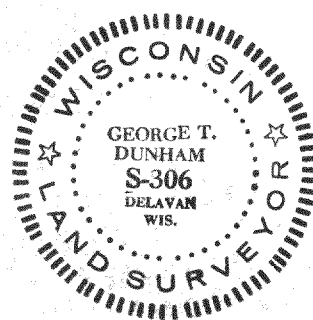
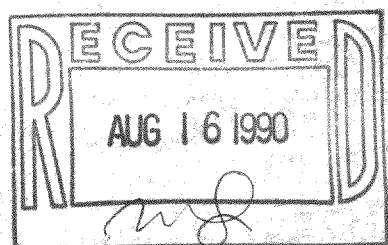

SURVEY # 117-1869

TAX KEY # IA 73900000