

ABELL  
SURVEYING & MAPPING  
DELAVAN, WISCONSIN 53115  
414-728-6737

ORDERED BY: KEEFE REAL ESTATE  
704 MAIN ST.  
LAKE GENEVA, WI. 53147

NOTE: THE BEARING ON THE NORTH LINE OF  
SOUTH SHORE DRIVE IS ASSUMED  
N 89°03'35" W AS SHOWN ON EXISTING  
SURVEY RECORDS.

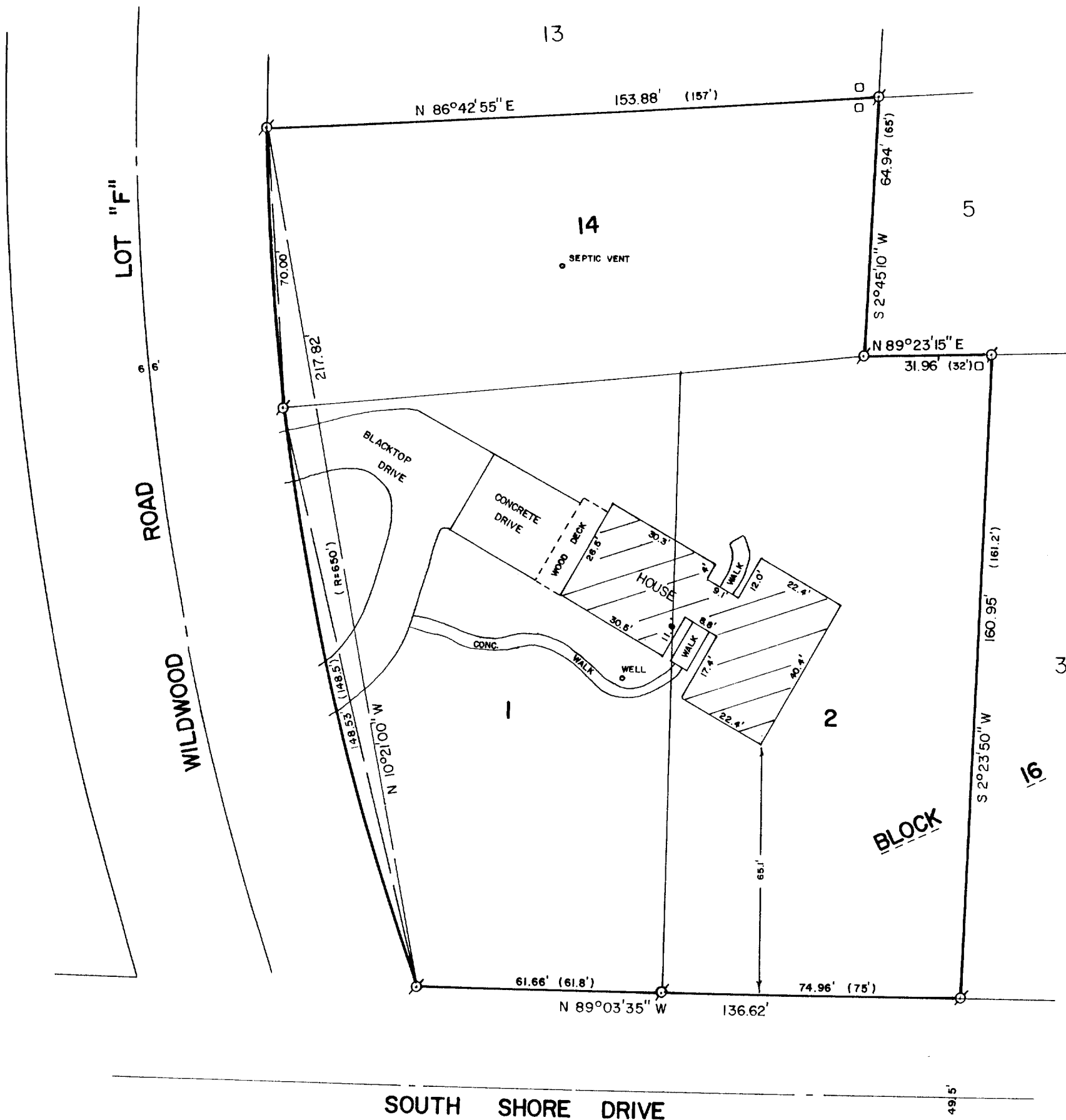

PLAT OF SURVEY OF

LOTS 1, 2 AND 14, BLOCK 16, WOODDALE ADDITION, T1N, R17E,  
WALWORTH COUNTY, WISCONSIN.

I HEREBY CERTIFY THAT I HAVE SURVEYED THE ABOVE  
DESCRIBED PROPERTY AND THAT THE ABOVE MAP IS A  
TRUE REPRESENTATION THEREOF AND SHOWS THE SIZE  
AND LOCATION OF THE PROPERTY, ITS EXTERIOR  
BOUNDARIES, THE LOCATION OF ALL VISIBLE STRUCTURES  
AND DIMENSIONS OF ALL PRINCIPAL BUILDINGS THEREON,  
BOUNDARY FENCES, APPARENT EASEMENTS, ROADWAYS AND  
VISIBLE ENCROACHMENTS, IF ANY, TO THE BEST OF MY  
KNOWLEDGE AND BELIEF.

THIS SURVEY IS MADE FOR THE USE OF THE PRESENT  
OWNERS OF THE PROPERTY, AND ALSO THOSE WHO  
PURCHASE, MORTGAGE, OR GUARANTEE THE TITLE THERETO  
WITHIN ONE (1) YEAR FROM THE DATE HEREOF.

*David F. Abell*  
DAVID F. ABELL  
WISCONSIN REGISTERED LAND SURVEYOR, S-1596

*March 29, 1990*  
DATE JOB NUMBER - 90052

NOTE: THIS IS NOT A CERTIFIED COPY UNLESS SEALED.



SCALE - 1"=30'

LEGEND

- ⊙ - IRON PIPE FOUND  
□ - TELEPHONE PED.  
( ) - RECORDED AS

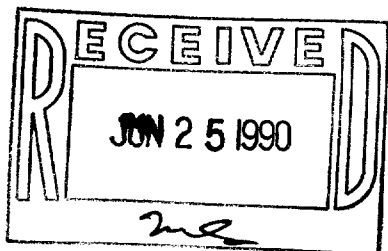

Tax # { IW - 80  
IW - 80D

117-1002