

KOLB LAND CONSULTING, INC.  
 LAND SURVEYING · SUBDIVIDING · LAND PLANNING

LAKE GENEVA, WISCONSIN 53147

WHITEWATER, WISCONSIN 53190

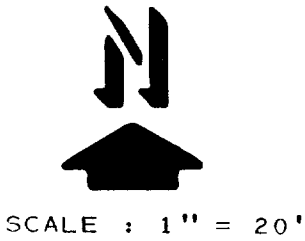

LEGEND

- ⊗ - IRON PIPE FOUND
- - IRON PIPE SET
- + - CUT CROSS
- ( ) - AS PLATTED
- 98|1 - ELEVATION

PLAT OF SURVEY OF

LOTS 20 AND 21, ELGIN CLUB, T 1 N, R 17 E,  
 TOWN OF LINN, WALWORTH COUNTY, WISCONSIN.

ORDERED BY: DESIGN CENTER ARCHITECTS  
 645 WEST MAIN STREET  
 LAKE GENEVA, WI 53147  
 FOR OWNERS: THOMAS MC NEILL

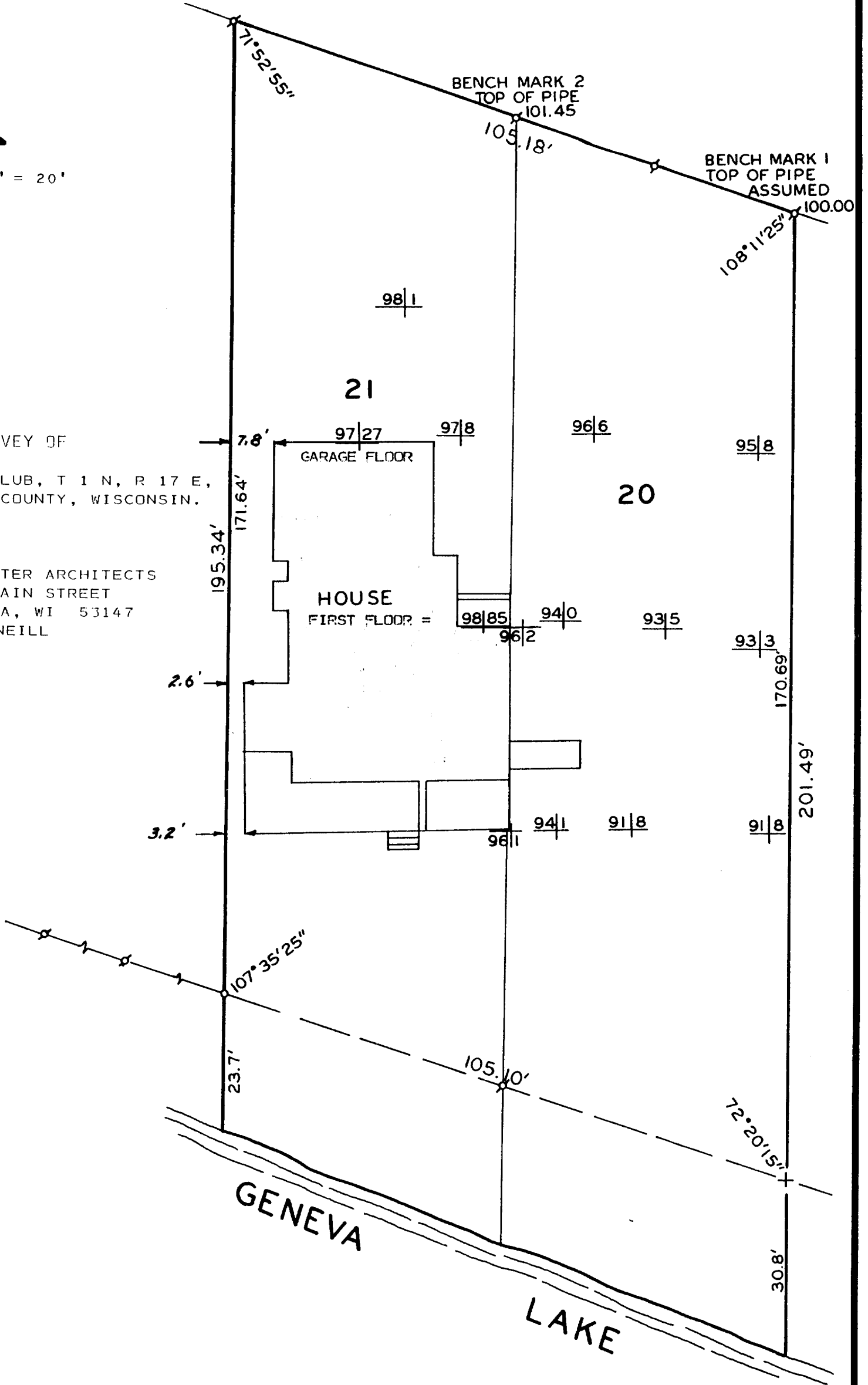
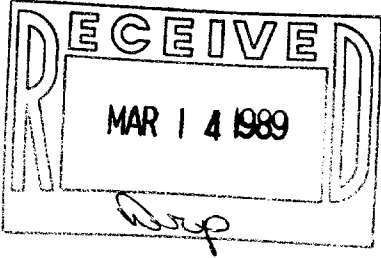

I, HAROLD H. KOLB, DO HEREBY CERTIFY THAT I HAVE SURVEYED THE PROPERTY HEREON DESCRIBED ACCORDING TO THE OFFICIAL RECORDS, AND THAT THE PLAT HEREON IS A CORRECT REPRESENTATION OF THE LOT LINES TO THE BEST OF MY KNOWLEDGE AND BELIEF. NOTE: SURVEY NOT VALID UNLESS SURVEYOR'S SIGNATURE IS IN RED.

HAROLD H. KOLB  
 WISCONSIN REGISTERED LAND SURVEYOR, S-187  
 DATE NOVEMBER 17, 1988

117-952