

**RECEIVED**  
OCT 22 1985

**WALWORTH COUNTY  
SURVEYING & MAPPING  
LAKE GENEVA, WISCONSIN**

ORDERED BY: COLDWELL BANKER  
GENEVA LAKES AREA  
REALTORS  
838 MAIN STREET  
LAKE GENEVA, WISCONSIN  
53147

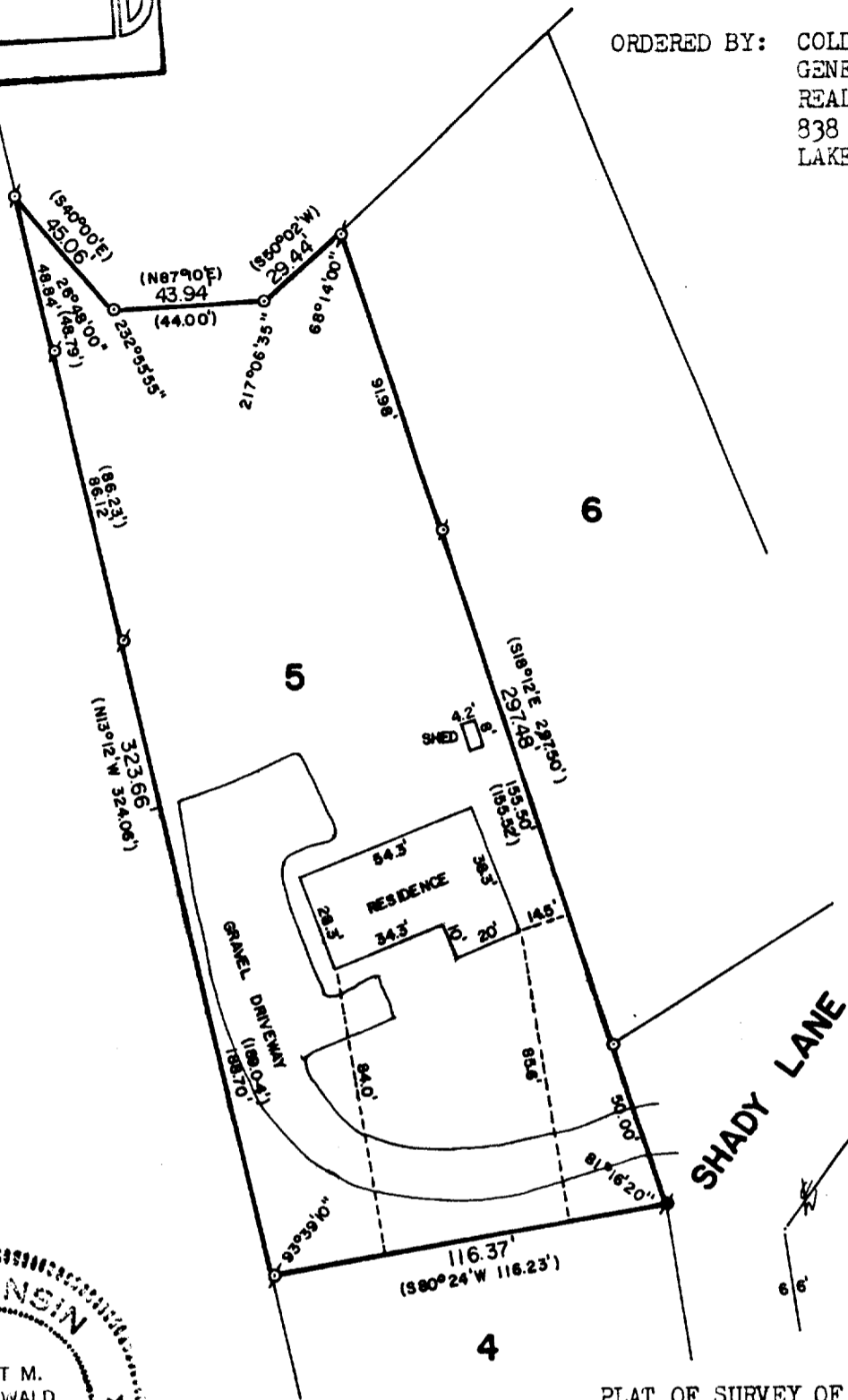

PLAT OF SURVEY OF

LOT 5 OF FOREST REST SUBDIVISION, LOCATED  
IN SECTION 2, T 1 N, R 17 E, WALWORTH  
COUNTY, WISCONSIN.



SCALE: 1"=50'

- ⊕ - IRON PIPE FOUND
- - CONCRETE MONUMENT FOUND
- - IRON ROD SET
- ( ) - RECORDED AS

I, ROBERT M. BAERENWALD, DO HEREBY CERTIFY THAT I  
HAVE SURVEYED THE PROPERTY HERON DESCRIBED ACCORDING  
TO THE OFFICIAL RECORDS AND THAT THE PLAT HERON IS A  
CORRECT REPRESENTATION OF THE PROPERTY LINES TO THE  
BEST OF MY KNOWLEDGE AND BELIEF.

*Robert M. Baerenwald*  
ROBERT M. BAERENWALD  
WISCONSIN REGISTERED LAND SURVEYOR, S-1508

*Oct. 15, 1985*  
DATE JOB NO. 0400

117-695-B