

WALWORTH COUNTY SURVEYING & MAPPING ROAD  
LAKE GENEVA, WISCONSIN

ELGIN CLUB ROAD

40.5' WIDE

OAKWOOD

66' WIDE

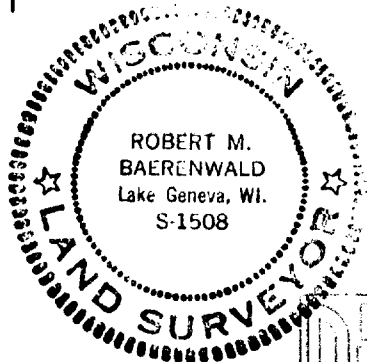
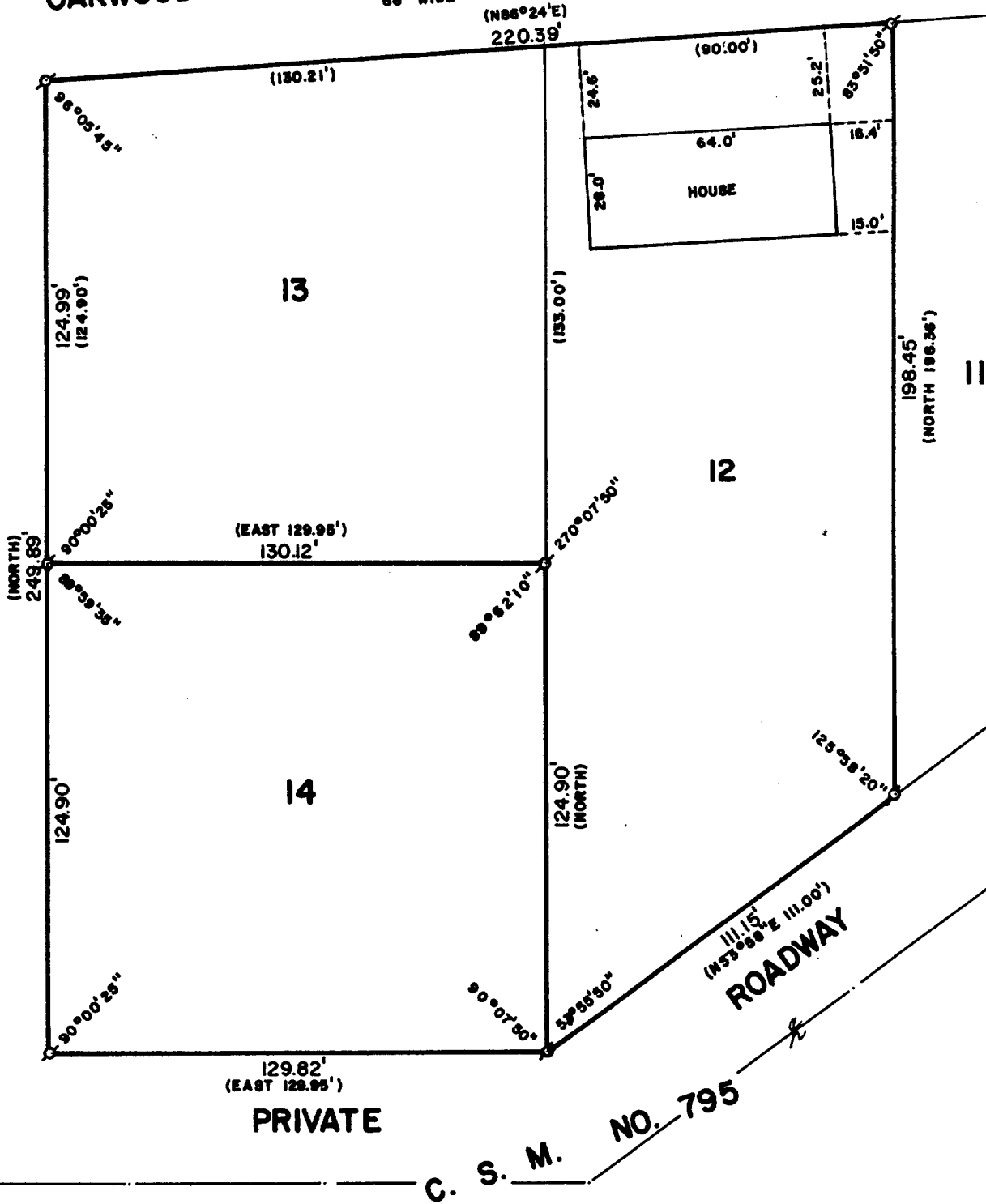

SCALE: 1"=40'

⊘ - IRON PIPE FOUND  
( ) - RECORDED AS

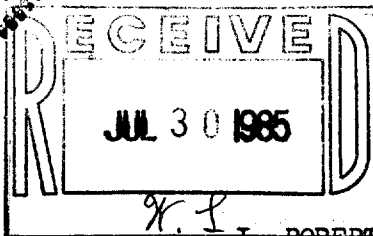

PLAT OF SURVEY OF  
LOTS 12, 13 AND 14 OF ODDEN PARK SUBDIVISION,  
LOCATED IN SECTION 4, T 1 N, R 17 E, WALWORTH  
COUNTY, WISCONSIN.

ORDERED BY: JANIE LARSON  
RT. 4, BOX 845  
LAKE GENEVA, WISCONSIN 53147

I, ROBERT M. BAERENWALD, DO HEREBY CERTIFY THAT I  
HAVE SURVEYED THE PROPERTY HEREON DESCRIBED ACCORDING  
TO THE OFFICIAL RECORDS AND THAT THE PLAT HEREON IS A  
CORRECT REPRESENTATION OF THE PROPERTY LINES TO THE  
BEST OF MY KNOWLEDGE AND BELIEF.

*Robert M. Baerenwald*  
ROBERT M. BAERENWALD  
WISCONSIN REGISTERED LAND SURVEYOR, S-1508

DATE Dec. 14, 1984 JOB NO. 0167

117-68618