

WALWORTH COUNTY
SURVEYING & MAPPING
LAKE GENEVA, WISCONSIN

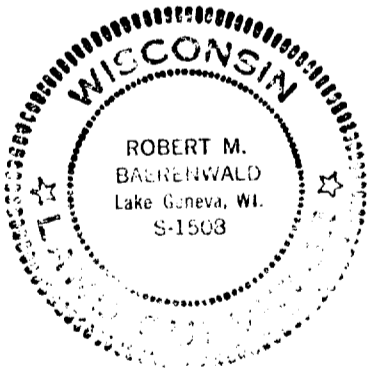
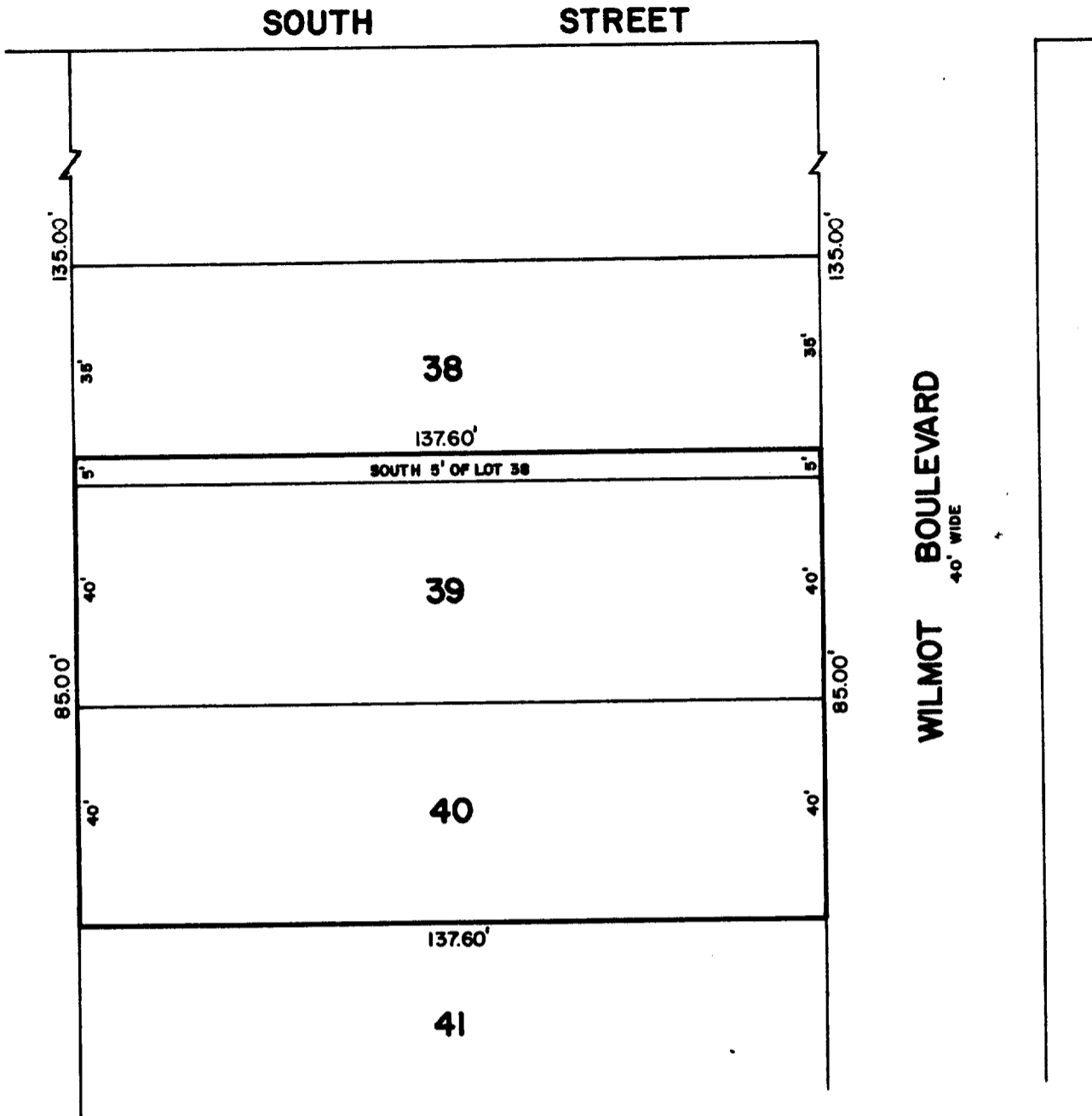

PLAT OF

THE SOUTH 5 FEET OF LOT 38 AND
ALL OF LOTS 39 AND 40 OF PARADISE
VISTA, A SUBDIVISION LOCATED IN
SECTION 1, T 1 N, R 17 E, WALWORTH
COUNTY, WISCONSIN.

OWNERS OF RECORD: WALTER AND ANNE SMITH

ORDERED BY: STURG TAGGART AGENCY
736 MAIN STREET
LAKE GENEVA, WISCONSIN 53147



SCALE: 1"=30'

Robert M. Baerenwald
ROBERT M. BAERENWALD
WISCONSIN REGISTERED LAND SURVEYOR, S-1508

February 4, 1985
DATE JOB NO. 0197

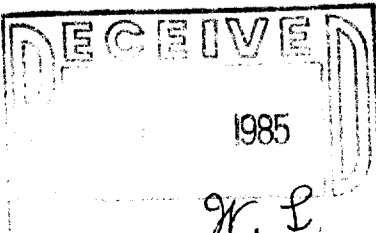

IPV-4A

117-680-45