



ROBERS & BOYD, INC.
CONSULTING ENGINEERS
LAND SURVEYORS

109 SOUTH SPRING STREET
BURLINGTON, WISCONSIN 53105
PHONE: 414-763-7834

PLAT OF SURVEY REVISED TO SHOW HOUSE LOCATION
FOR
NORTH SHORE SAVINGS
OF

Lot 2, The Lindens, according to the recorded plat thereof. Together with the perpetual easement and right to the use of the two pedestrian trails, in common with others, ten (10) feet in width from Linden Trail to Outlot 1, the centerline of one of such trails being the lot line separating Lots 9 and 10, and the other having as its centerline the lot line separating lot 6 and 7. Also together with the perpetual right to the use, in common with others, of roads and Outlots 1 and 2 in the Lindens. Said land being in the Town of Linn, County of Walworth, State of Wisconsin.

Buyers: Philip Randazzo and Dorothy Marie Rindt Randazzo

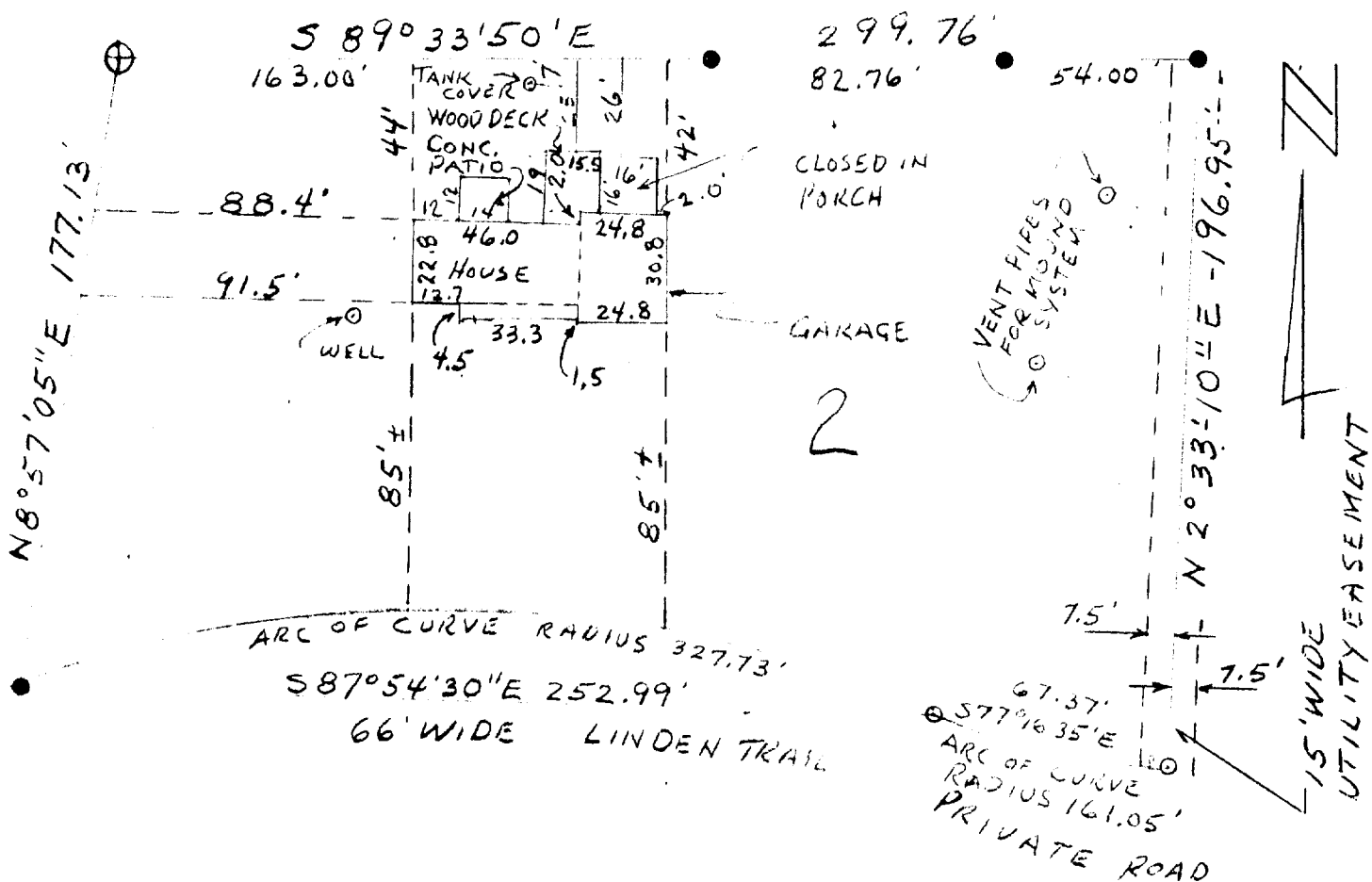

"I hereby certify that I have surveyed the above described property and that the above map is a true representation thereof and shows the size and location of the property, its exterior boundaries, the location of all visible structures and dimensions of all principal buildings thereon, boundary fences, apparent easements, roadways and visible encroachments, if any.

"This survey is made for the use of the present owners of the property, and also those who purchase, mortgage, or guarantee the title thereto within one year from date hereof."

YES (NO) MONUMENTATION HAS BEEN WAIVED IN ACCORDANCE WITH A-E 5.01(b) OF THE WISCONSIN ADMINISTRATIVE CODE.

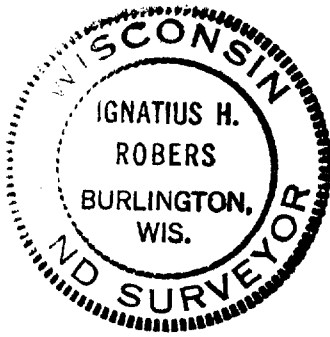

- LEGEND**
- + CHISEL CUT IN CONCRETE
 - o PK NAIL
 - FOUND IRON PIPE -
 - FOUND IRON PIPE -
 - o SET IRON PIPE -
 - FOUND BRASS CAPPED MONUMENT
 - ⊕ FOUND CONCRETE MONUMENT
 - FENCE
 - () RECORDED AS
 - EXISTING GROUND ELEVATION

SCALE - 1" = 50'

Ignatius H. Robers
WISCONSIN REGISTERED LAND SURVEYOR

REVISED 12-19-84 IHR

5-21-84

DATE

FIELD WORK BY IHR/REK DRAWN BY IHR

B 7 293

84114

JOB NUMBER



PLAT OF SURVEY
FOR
NORTH SHORE SAVINGS
OF

Lot 2, The Lindens, according to the recorded plat thereof. Together with the perpetual easement and right to the use of the two pedestrian trails, in common with others, ten (10) feet in width from Linden Trail to Outlot 1, the centerline of one of such trails being the lot line separating Lots 9 and 10, and the other having as its centerline the lot line separating lot 6 and 7. Also together with the perpetual right to the use, in common with others, of roads and Outlots 1 and 2 in the Lindens. Said land being in the Town of Linn, County of Walworth, State of Wisconsin.

Buyers: Philip Randazzo and Dorothy Marie Rindt Randazzo

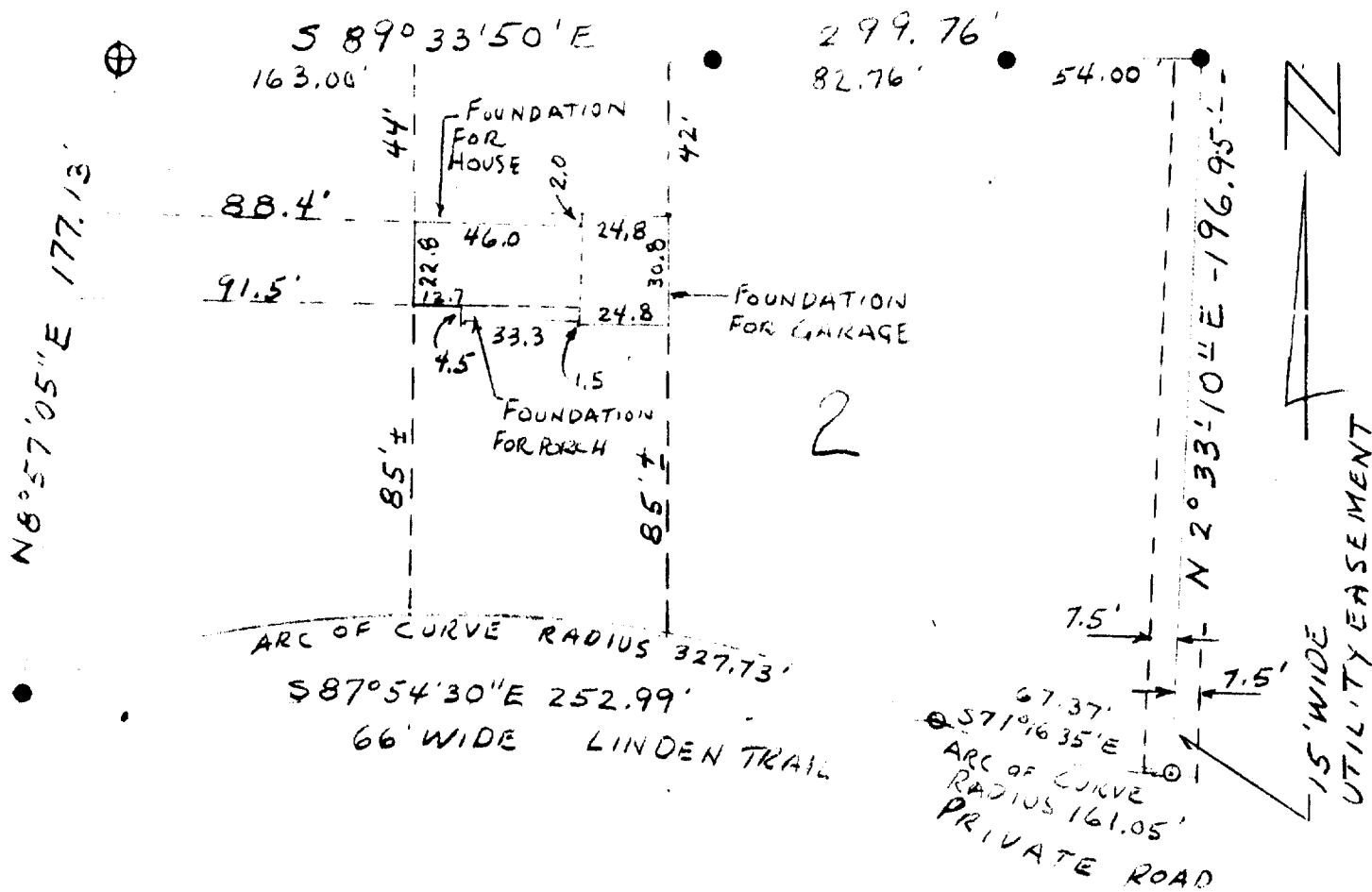

"I hereby certify that I have surveyed the above described property and that the above map is a true representation thereof and shows the size and location of the property, its exterior boundaries, the location of all visible structures and dimensions of all principal buildings thereon, boundary fences, apparent easements, roadways and visible encroachments, if any

"This survey is made for the use of the present owners of the property, and also those who purchase, mortgage, or guarantee the title thereto within one year from date hereof."

YES (NO) MONUMENTATION HAS BEEN WAIVED IN ACCORDANCE WITH A-E 5.01(b) OF THE WISCONSIN ADMINISTRATIVE CODE

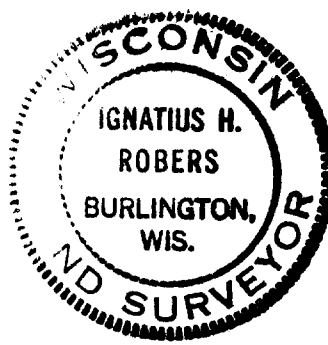

- LEGEND**
- + CHISEL CUT IN CONCRETE
 - o PK NAIL
 - o FOUND IRON PIPE -
 - o FOUND IRON PIPE -
 - o SET IRON PIPE -
 - o FOUND BRASS CAPPED MONUMENT
 - o FOUND CONCRETE MONUMENT
 - FENCE
 - () RECORDED AS
 - EXISTING GROUND ELEVATION

SCALE - 1" = 50'

Ignatius H. Robers
WISCONSIN REGISTERED LAND SURVEYOR

5-21-84
DATE

FIELD WORK BY *HEC* DRAWN BY *HEC* JOB NUMBER 84114

117-673