

KOLB LAND CONSULTING, INC.
 LAND SURVEYING · SUBDIVIDING · LAND PLANNING

LAKE GENEVA, WISCONSIN 53147

WHITEWATER, WISCONSIN 53190

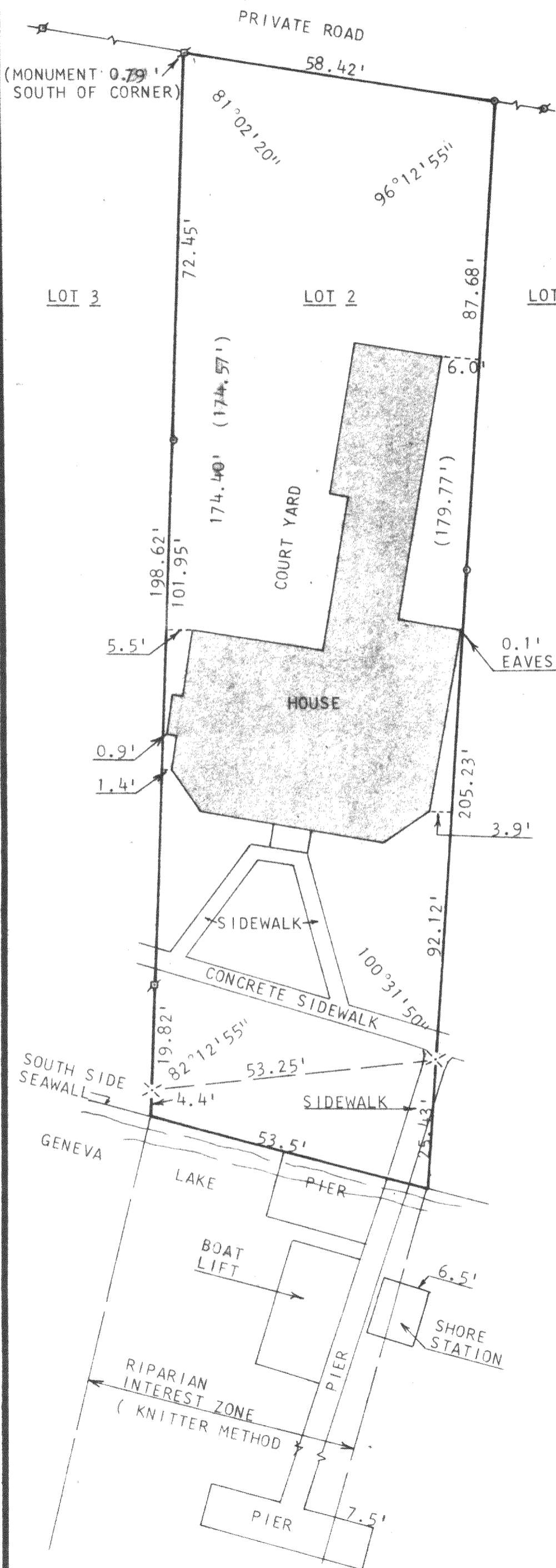

PLAT OF SURVEY OF

LOT 2, ELGIN CLUB, TOWN 1 NORTH, RANGE 17 EAST, WALWORTH COUNTY, WISCONSIN.

ORDERED BY: JOHN BARROWS
 108 N. LAKE SHORE DR.
 LAKE GENEVA, WI 53147

0.1' EAVES ENCROACH 0.8'



SCALE - 1"=20'

LEGEND

- ⊕ - STONE MONUMENT WITH CUT CROSS FOUND
- ⊗ - CUT CROSS FOUND
- - IRON PIPE SET
- () - RECORDED AS
- ⊙ - IRON PIPE FOUND



I, HAROLD H. KOLB, DO HEREBY CERTIFY THAT I HAVE SURVEYED THE PROPERTY HEREON DESCRIBED ACCORDING TO THE OFFICIAL RECORDS, AND THAT THE PLAT HEREON IS A CORRECT REPRESENTATION OF THE LOT LINES TO THE BEST OF MY KNOWLEDGE AND BELIEF.

Harold H. Kolb

HAROLD H. KOLB
 WISCONSIN REGISTERED LAND SURVEYOR, S-187
 DATE AUGUST 9, 1983