

WALWORTH COUNTY  
 SURVEYING & MAPPING  
 LAKE GENEVA, WISCONSIN

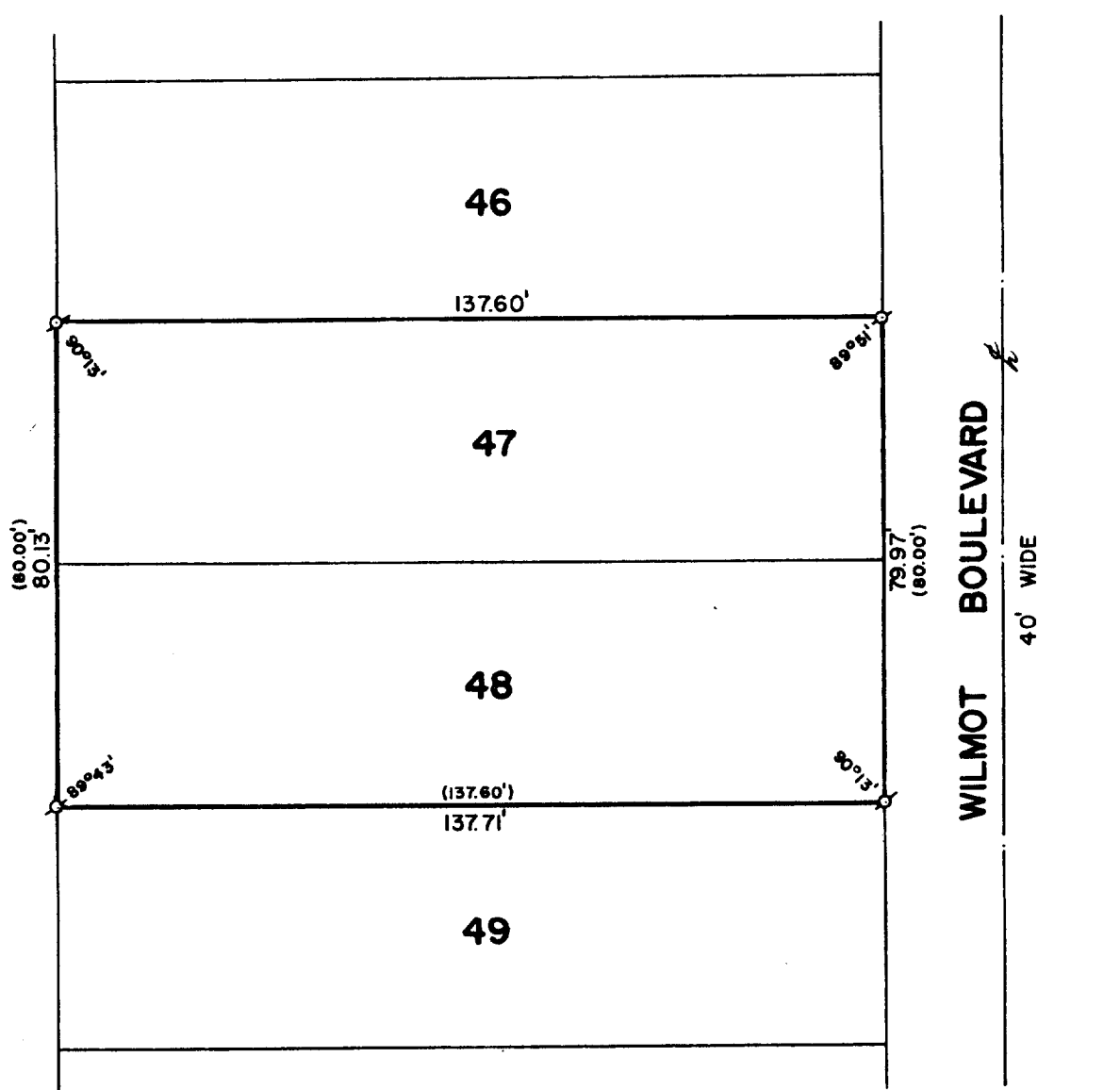

PLAT OF SURVEY OF

LOTS 47 AND 48 OF PARADISE VISTA SUBDIVISION,  
 LOCATED IN SECTION 1, T 1 N, R 17 EAST, WALWORTH  
 COUNTY, WISCONSIN.

ORDERED BY: STURG TAGGART AGENCY  
 736 MAIN STREET  
 LAKE GENEVA, WISCONSIN 53147

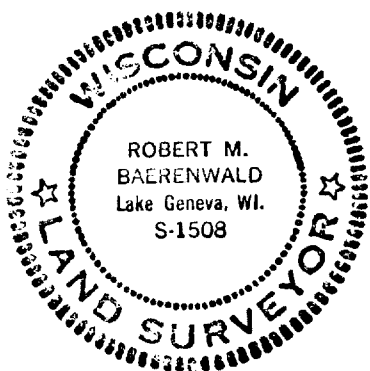

SCALE: 1"=30'

σ-IRON PIPE FOUND  
 ()-RECORDED AS

I, ROBERT M. BAERENWALD, DO HEREBY CERTIFY THAT I  
 HAVE SURVEYED THE PROPERTY HEREON DESCRIBED ACCORDING  
 TO THE OFFICIAL RECORDS AND THAT THE PLAT HEREON IS A  
 CORRECT REPRESENTATION OF THE PROPERTY LINES TO THE  
 BEST OF MY KNOWLEDGE AND BELIEF.

*Robert M. Baerenwald*  
 ROBERT M. BAERENWALD  
 WISCONSIN REGISTERED LAND SURVEYOR, S-1508

*April 4, 1984*  
 DATE

JOB NO. 0039

117-655-RB