

KOLB LAND CONSULTING, INC.
 LAND SURVEYING • SUBDIVIDING • LAND PLANNING

LAKE GENEVA, WISCONSIN 53147

WHITEWATER, WISCONSIN 53190

ORDERED BY: ANDY ALLEN
 101 BROAD STREET
 LAKE GENEVA, WISCONSIN
 53147

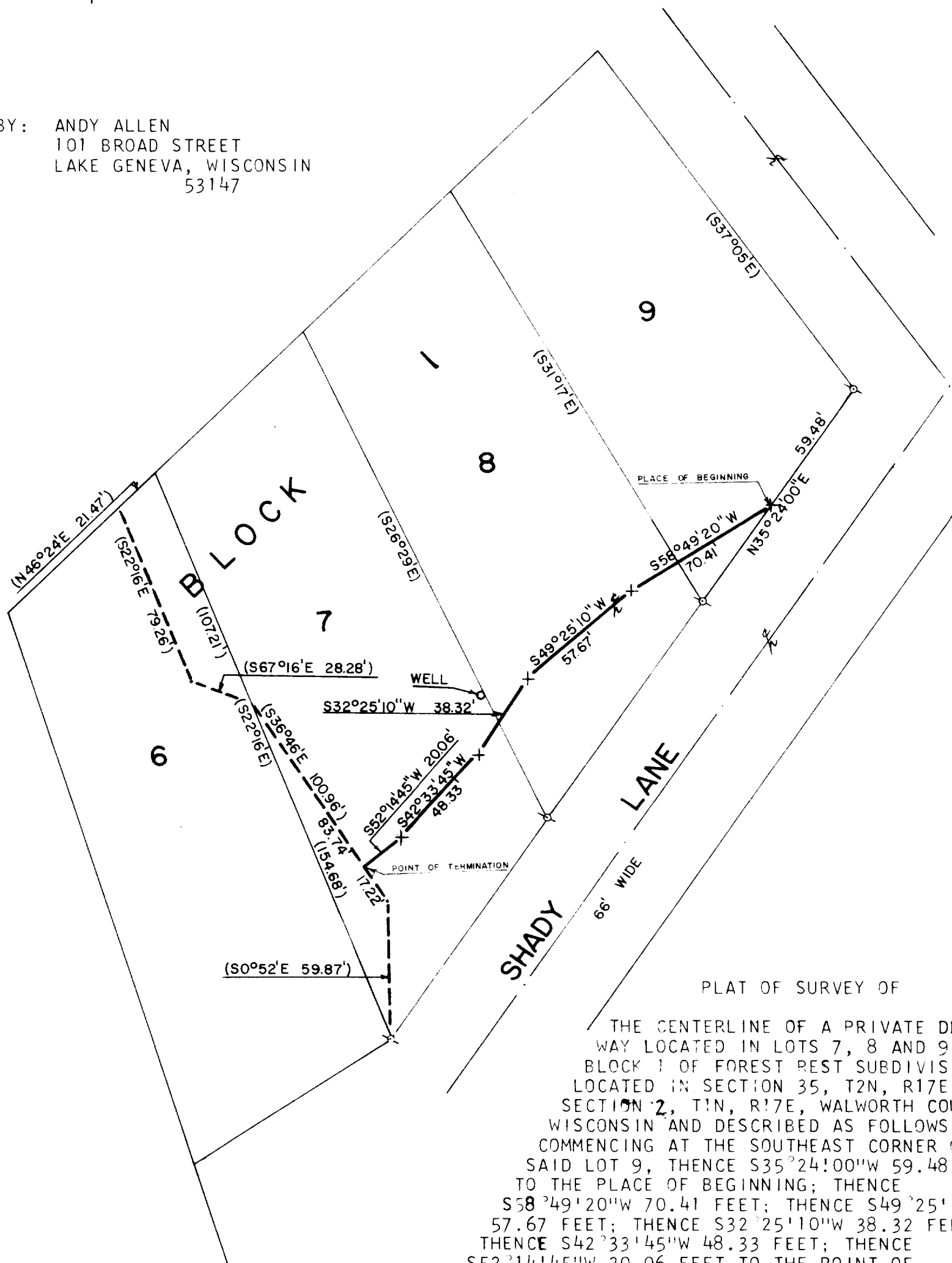

PLAT OF SURVEY OF

THE CENTERLINE OF A PRIVATE DRIVEWAY LOCATED IN LOTS 7, 8 AND 9, BLOCK 1 OF FOREST REST SUBDIVISION, LOCATED IN SECTION 35, T2N, R17E AND SECTION 2, T1N, R17E, WALWORTH COUNTY, WISCONSIN AND DESCRIBED AS FOLLOWS: COMMENCING AT THE SOUTHEAST CORNER OF SAID LOT 9, THENCE S35°24'00"W 59.48 FEET TO THE PLACE OF BEGINNING; THENCE S58°49'20"W 70.41 FEET; THENCE S49°25'10"W 57.67 FEET; THENCE S32°25'10"W 38.32 FEET; THENCE S42°33'45"W 48.33 FEET; THENCE S52°14'45"W 20.06 FEET TO THE POINT OF TERMINATION.



SCALE: 1"=50'

- ⊕ - IRON PIPE FOUND
- () - RECORDED AS
- x - PK NAIL OR 60 PENNY SPIKE

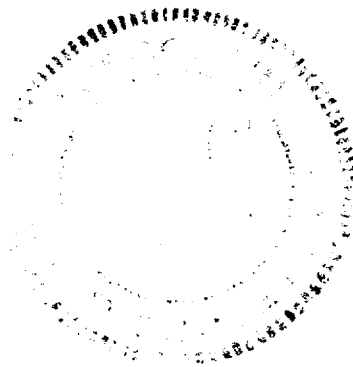

I, HAROLD H. KOLB, DO HEREBY CERTIFY THAT I HAVE SURVEYED THE PROPERTY HEREON DESCRIBED ACCORDING TO THE OFFICIAL RECORDS, AND THAT THE PLAT HEREON IS A CORRECT REPRESENTATION OF THE LOT LINES TO THE BEST OF MY KNOWLEDGE AND BELIEF.

Harold H. Kolb
 HAROLD H. KOLB
 WISCONSIN REGISTERED LAND SURVEYOR, S-187
 DATE May 8, 1981