

KOLB LAND CONSULTING, INC.  
 LAND SURVEYING · SUBDIVIDING · LAND PLANNING

LAKE GENEVA, WISCONSIN 53147

WHITEWATER, WISCONSIN 53190

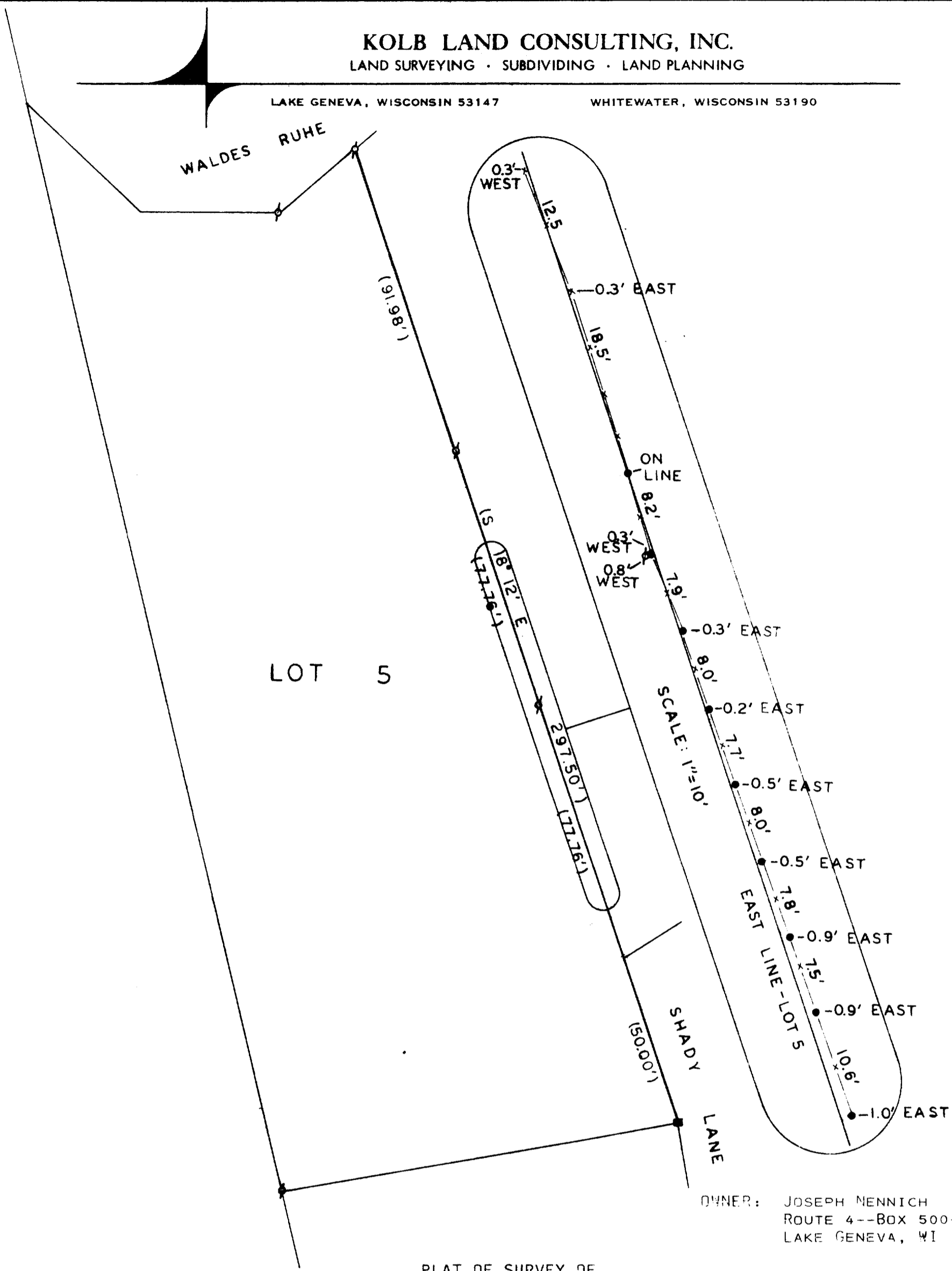

OWNER: JOSEPH NENNICH  
 ROUTE 4--BOX 500-6  
 LAKE GENEVA, WI 53147

PLAT OF SURVEY OF

A FENCE LINE LOCATION ON THE EAST LINE OF LOT 5, FOREST REST SUBDIVISION, LOCATED IN THE NORTHEAST 1/4 OF THE NORTHWEST 1/4 OF SECTION 2, TOWN 1 NORTH, RANGE 17 EAST, WALWORTH COUNTY, WISCONSIN.



SCALE: 1"=30'

LEGEND

- ⊕ - IRON PIPE FOUND
- - CONCRETE MONUMENT FOUND
- - 4" WOOD FENCE POST
- x— FENCE LINE
- ( ) - PLATTED AS



I, HAROLD H. KOLB, DO HEREBY CERTIFY THAT I HAVE SURVEYED THE PROPERTY HEREON DESCRIBED ACCORDING TO THE OFFICIAL RECORDS AND THAT THE PLAT HEREON IS A CORRECT REPRESENTATION OF THE LOT LINES TO THE BEST OF MY KNOWLEDGE AND BELIEF.

*Harold H. Kolb*  
 HAROLD H. KOLB  
 WISCONSIN REGISTERED LAND SURVEYOR, S-187  
 DATE April 30, 1980