

**KOLB LAND CONSULTING, INC.**  
 LAND SURVEYING • SUBDIVIDING • LAND PLANNING

LAKE GENEVA, WISCONSIN 53147

WHITEWATER, WISCONSIN 53190

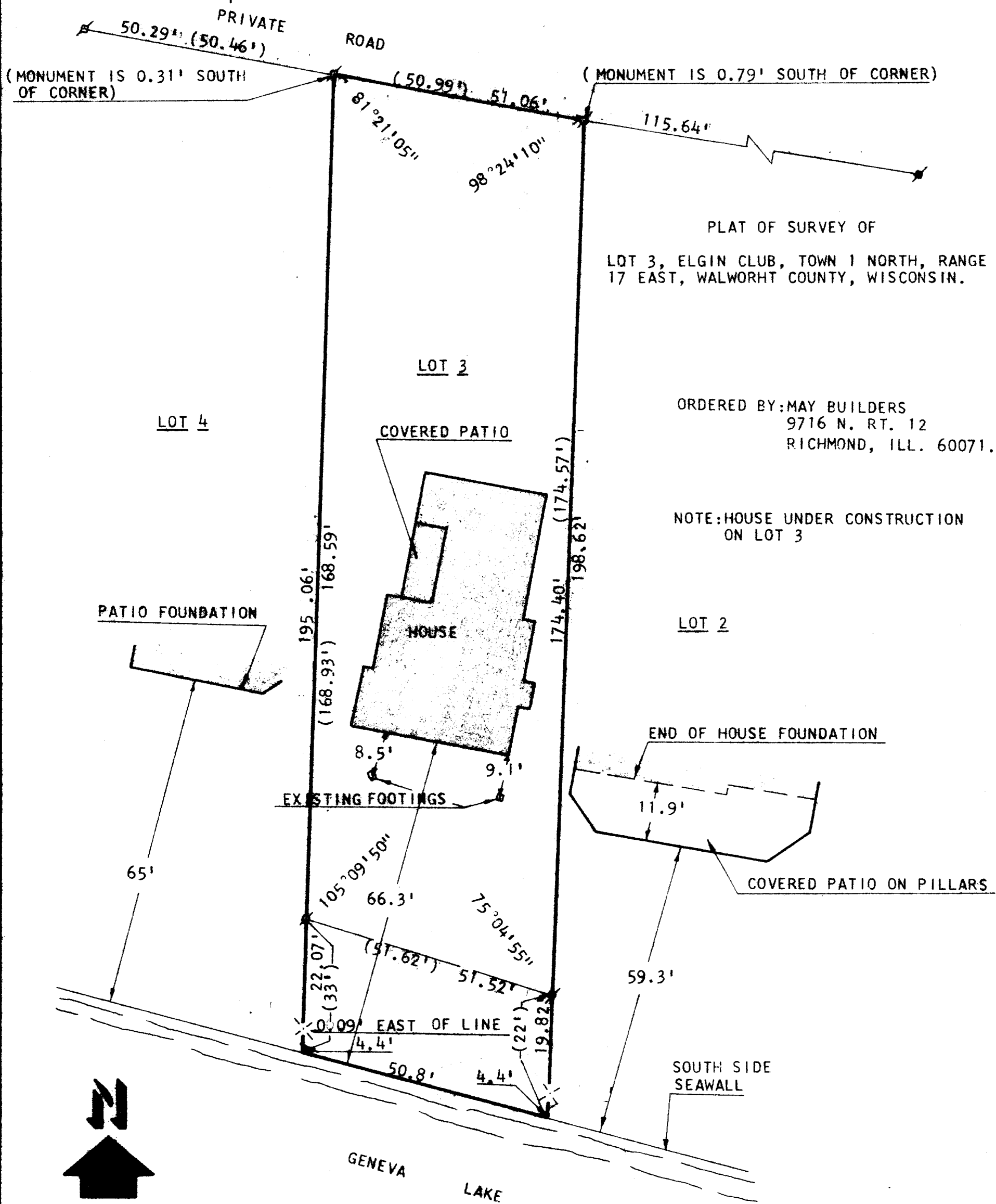

PLAT OF SURVEY OF  
 LOT 3, ELGIN CLUB, TOWN 1 NORTH, RANGE  
 17 EAST, WALWORTH COUNTY, WISCONSIN.

ORDERED BY: MAY BUILDERS  
 9716 N. RT. 12  
 RICHMOND, ILL. 60071.

NOTE: HOUSE UNDER CONSTRUCTION  
 ON LOT 3

SCALE 1"=20'

LEGEND

- ☐ - STONE MONUMENT WITH CUT CROSS FOUND
- - CONCRETE MONUMENT WITH ROD FOUND
- ✕ - CUT CROSS FOUND ON SEAWALL
- ( ) - AS PLATTED

I, HAROLD H. KOLB, DO HEREBY CERTIFY THAT I HAVE SURVEYED THE PROPERTY HEREDON DESCRIBED ACCORDING TO THE OFFICIAL RECORDS, AND THAT THE PLAT HEREDON IS A CORRECT REPRESENTATION OF THE PROPERTY LINES TO THE BEST OF MY KNOWLEDGE AND BELIEF.

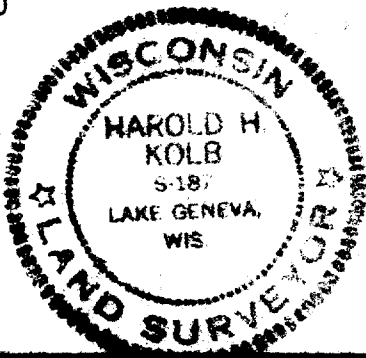

*Harold H. Kolb*  
 HAROLD H. KOLB  
 WISCONSIN REGISTERED LAND SURVEYOR, S-187  
 DATE *March 14, 1980*