

**KOLB LAND CONSULTING, INC.**  
 LAND SURVEYING • SUBDIVISION • LAND PLANNING

LAKE GENEVA, WISCONSIN 53147

WATERLOO, WISCONSIN 53186

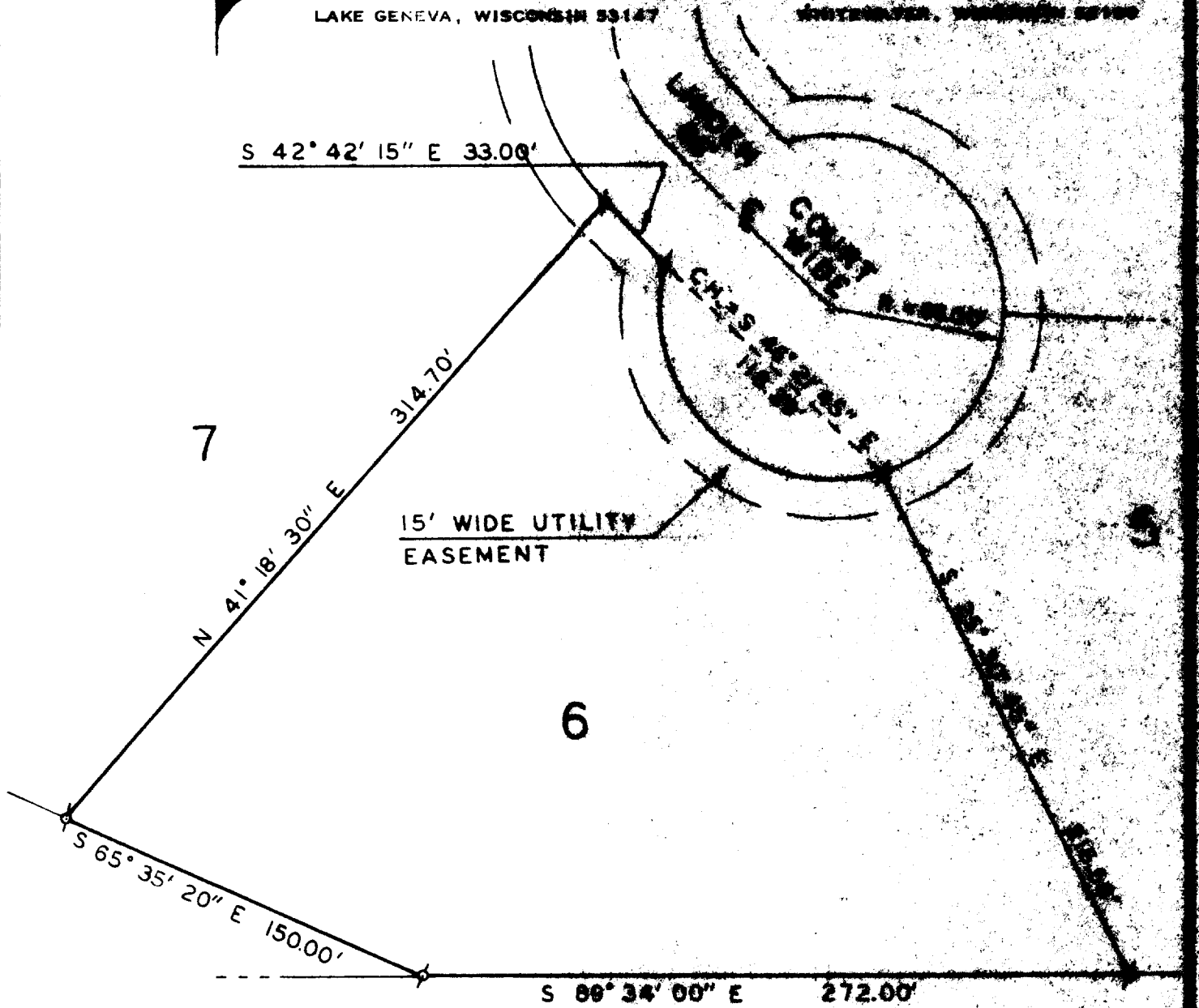

6

7

8

PLAT OF SURVEY OF

LOT 6 OF THE LINDENS SUBDIVISION,  
 LOCATED IN THE SOUTHWEST 1/4 OF SECTION 8,  
 T 1 N, R 17 E, WALWORTH COUNTY, WISCONSIN.

ORDERED BY: **WERNER TROESKEN**  
 170 FRANKLIN STREET  
 BLOOMINGDALE, IL 60108



SCALE: 1" = 60'

LEGEND

φ - IRON PIPE FOUND

I, EUGENE A. BLONQUIST, DO HEREBY CERTIFY  
 THAT I HAVE SURVEYED THE PROPERTY HEREIN  
 DESCRIBED ACCORDING TO THE OFFICIAL  
 RECORDS, AND THAT THE PLAT HEREON IS A  
 CORRECT REPRESENTATION OF THE LOT LINES,  
 TO THE BEST OF MY KNOWLEDGE AND BELIEF.

*Eugene A. Blonquist*

EUGENE A. BLONQUIST, LICENSED LAND SURVEYOR, No. 1279

DATE July 27, 1966

117-624K