

HAROLD H. KOLB

REGISTERED PROFESSIONAL LAND SURVEYOR
LAKE GENEVA, WISCONSIN

WILLOWBROOK ROAD

HATCH-COPPS ROAD

ROAD

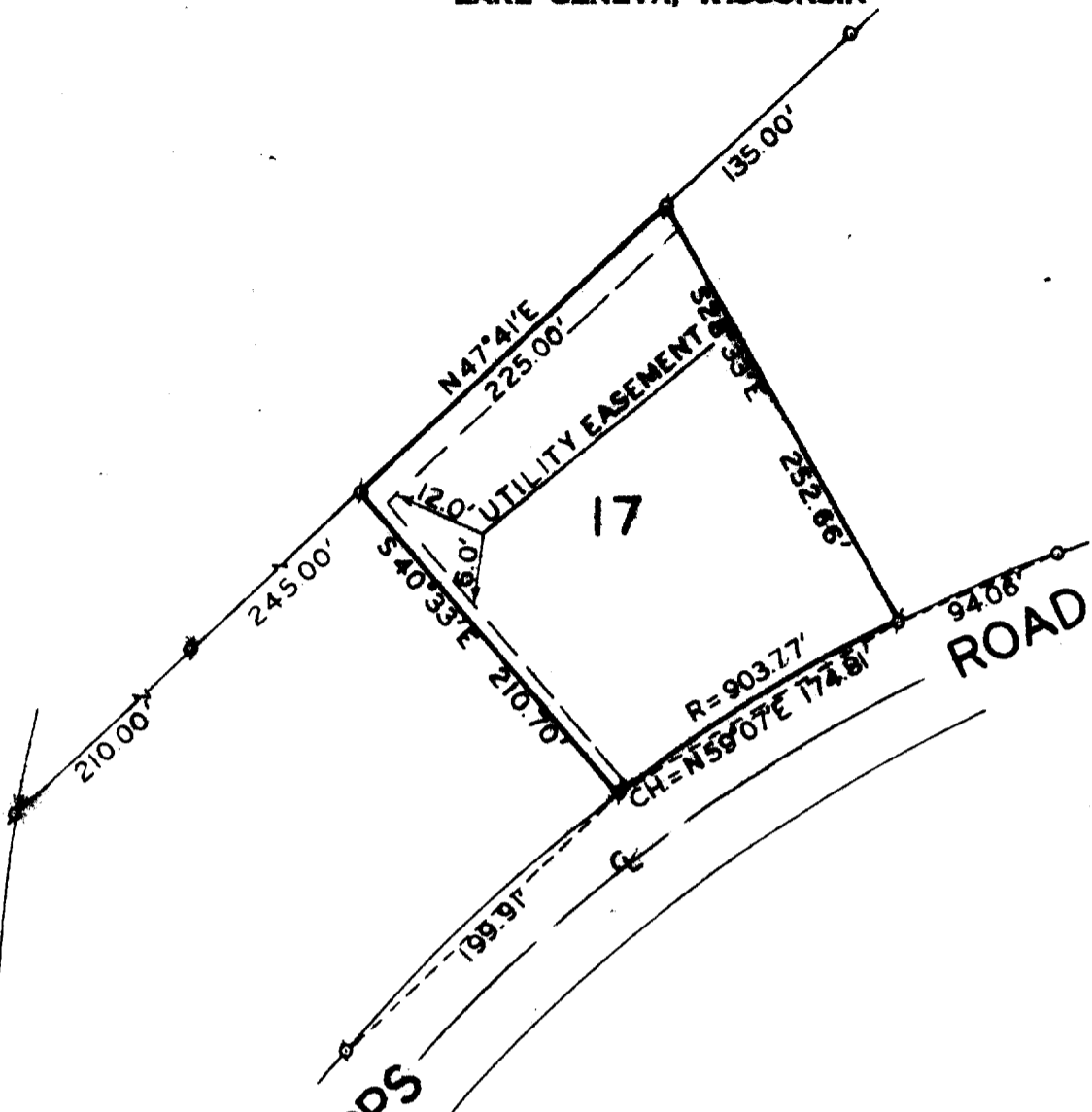

PLAT OF SURVEY OF: *1st add*
LOT 17, LINWOOD SUBDIVISION,
SECTION 15, T.1 N, R.17 E.,
WALWORTH COUNTY, WISCONSIN

ORDERED BY: NORMAN CAVEDO



ILWA-9

I, HAROLD H. KOLB, DO HEREBY CERTIFY THAT I HAVE SURVEYED THE PROPERTY HEREON DESCRIBED ACCORDING TO THE OFFICIAL RECORDS, AND THAT THE PLAT HEREON IS A CORRECT REPRESENTATION OF THE LOT LINES.

Harold H. Kolb
HAROLD H. KOLB
WISCONSIN REGISTERED LAND SURVEYOR, S-187
DATE Sept. 12, 1977



1 INCH = 100 FEET

LEGEND

- — IRON PIPE PLACED. 1" x 24" 1.13 LB./LIN. FT.
- — CONCRETE MONUMENT. 8" DIA. x 30"
- ⊗ — IRON PIPE FOUND

117-596