

KOLB LAND CONSULTING, INC.  
 LAND SURVEYING • SUBDIVIDING • LAND PLANNING

LAKE GENEVA, WISCONSIN 53147

WHITEWATER, WISCONSIN 53190

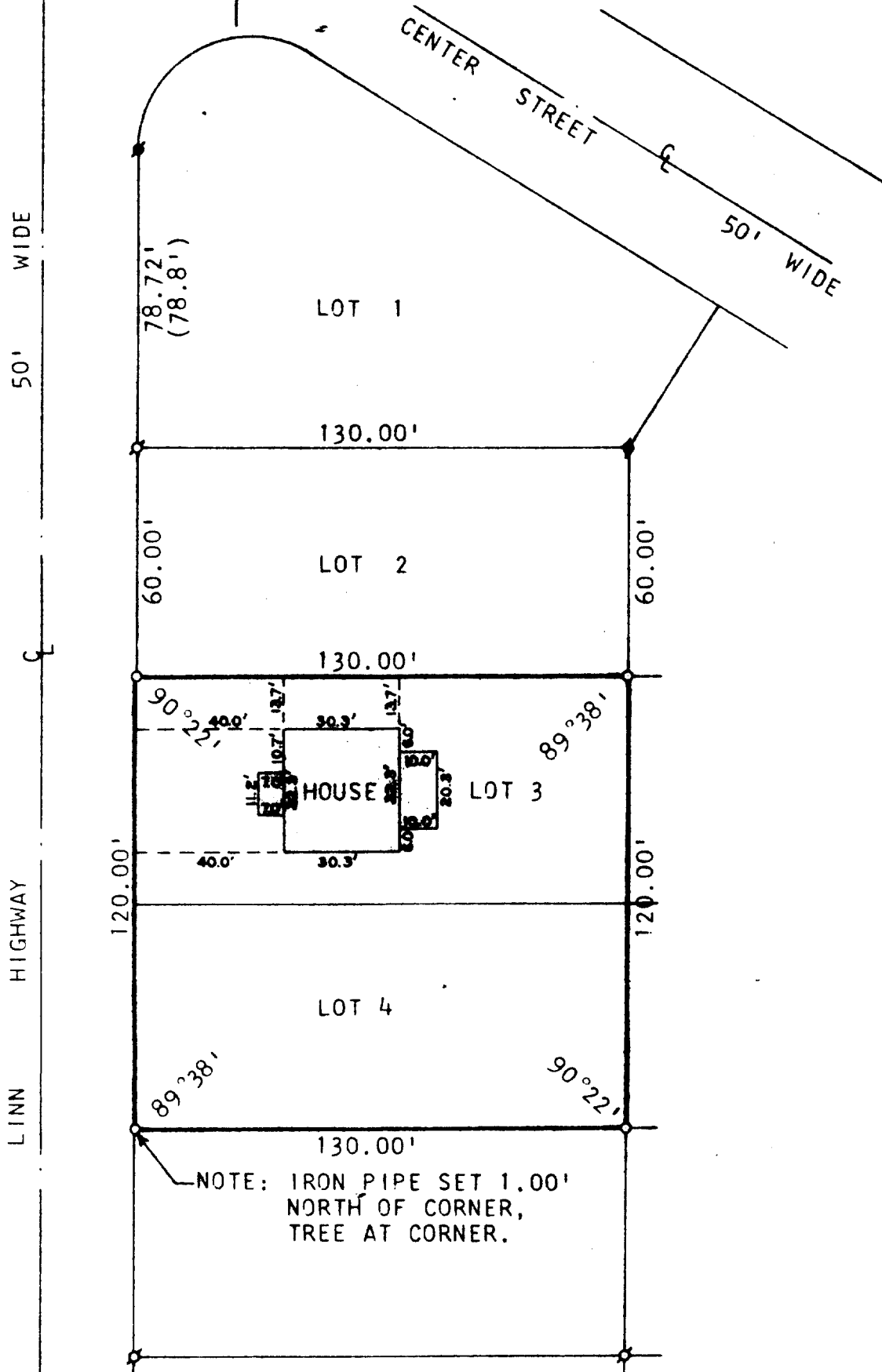

PLAT OF SURVEY OF

ORDERED BY: RICHPORT REALTOR  
 838 MAIN STREET  
 LAKE GENEVA, WI  
 43147

LOTS 3 AND 4, THE BIRCHES 2ND  
 ADDITION, TOWN 1 NORTH, RANGE 17  
 EAST, WALWORTH COUNTY, WISCONSIN.



SCALE : 1" = 40'

LEGEND

- ⊙ - IRON PIPE FOUND
- - IRON PIPE PLACED
- - CONC. MONUMENT FOUND
- ( ) - AS PLATTED



I, HAROLD H. KOLB, DO HEREBY CERTIFY THAT I HAVE SURVEYED THE PROPERTY HEREON DESCRIBED ACCORDING TO THE OFFICIAL RECORDS, AND THAT THE PLAT HEREON IS A CORRECT REPRESENTATION OF THE LOT LINES.

*Harold H. Kolb*  
 HAROLD H. KOLB  
 WISCONSIN REGISTERED LAND SURVEYOR, S-187  
 DATE June 22, 1979

117-58756

KOLB LAND CONSULTING, INC.  
 LAND SURVEYING • SUBDIVIDING • LAND PLANNING

LAKE GENEVA, WISCONSIN 53147

WHITEWATER, WISCONSIN 53190

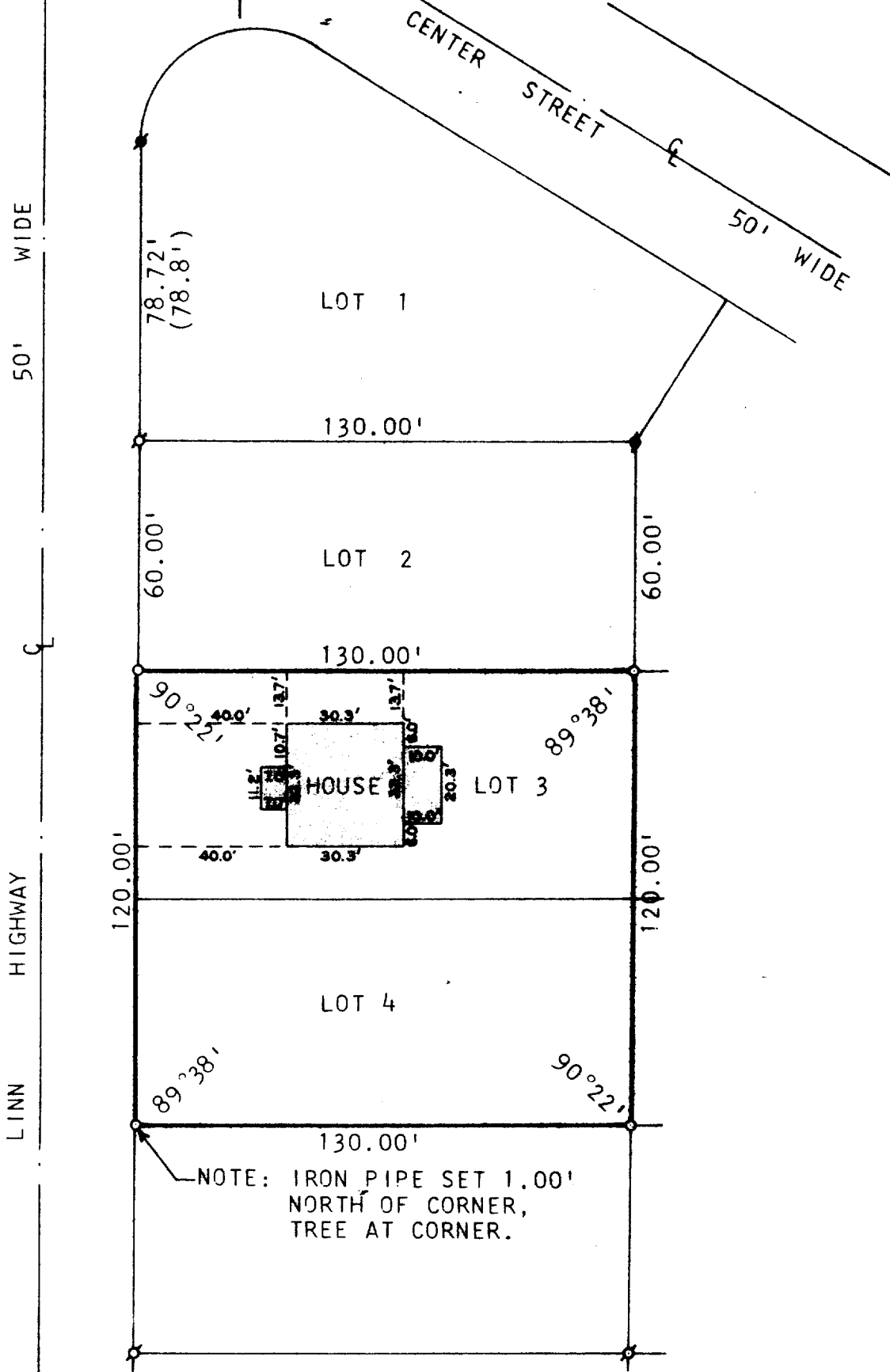

PLAT OF SURVEY OF

ORDERED BY: RICHPORT REALTOR  
 838 MAIN STREET  
 LAKE GENEVA, WI  
 43147

LOTS 3 AND 4, THE BIRCHES 2ND  
 ADDITION, TOWN 1 NORTH, RANGE 17  
 EAST, WALWORTH COUNTY, WISCONSIN.



SCALE : 1" = 40'

LEGEND

- ⊕ - IRON PIPE FOUND
- - IRON PIPE PLACED
- - CONC. MONUMENT FOUND
- ( ) - AS PLATTED



I, HAROLD H. KOLB, DO HEREBY CERTIFY THAT I HAVE SURVEYED THE PROPERTY HEREON DESCRIBED ACCORDING TO THE OFFICIAL RECORDS, AND THAT THE PLAT HEREON IS A CORRECT REPRESENTATION OF THE LOT LINES.

*Harold H. Kolb*  
 HAROLD H. KOLB  
 WISCONSIN REGISTERED LAND SURVEYOR, S-187  
 DATE June 22, 1979