

HAROLD H. KOLB

REGISTERED PROFESSIONAL LAND SURVEYOR
LAKE GENEVA, WISCONSIN

SHADY LANE 66' WIDE

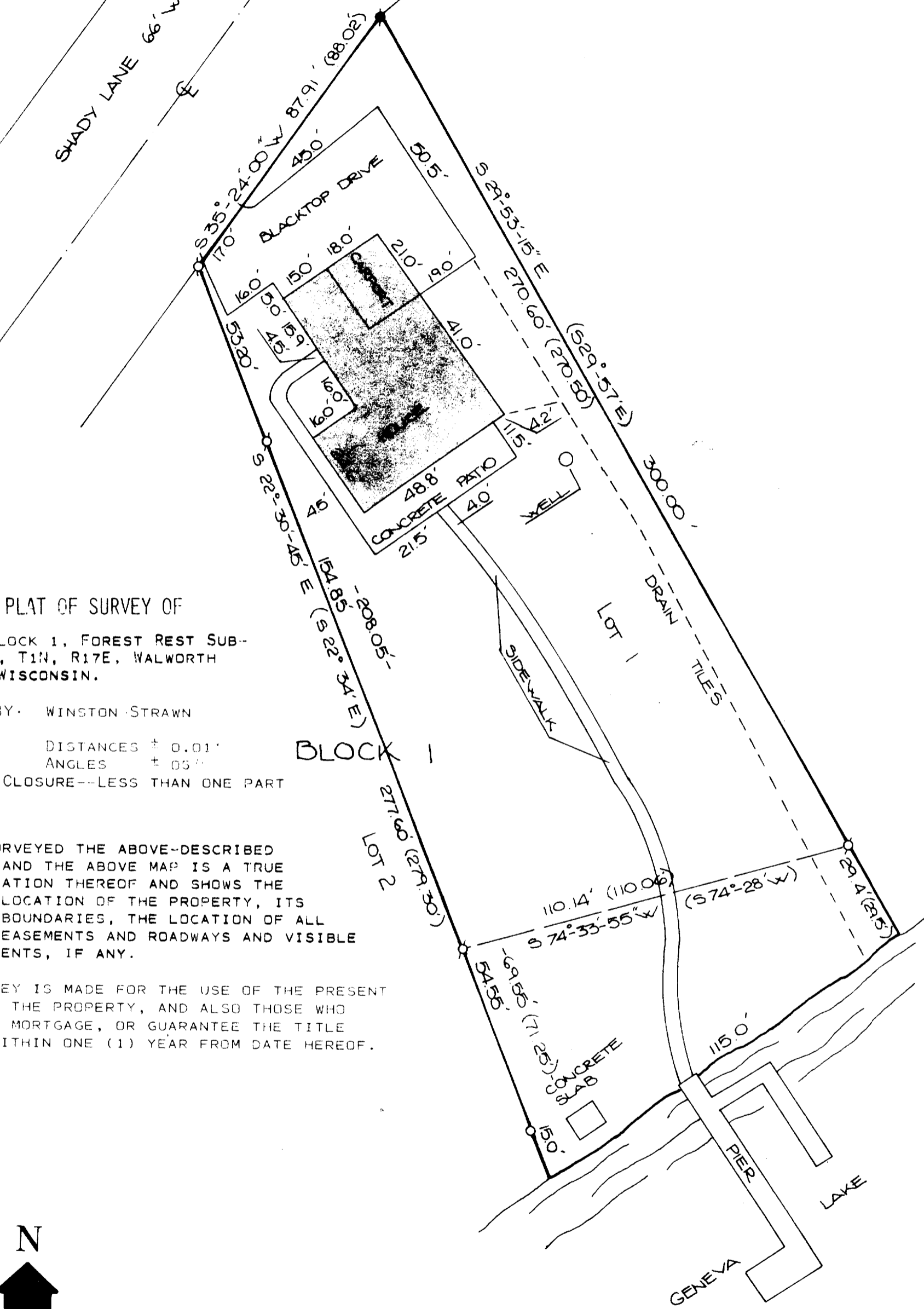

PLAT OF SURVEY OF

LOT 1, BLOCK 1, FOREST REST SUB-DIVISION, T1N, R17E, WALWORTH COUNTY, WISCONSIN.

ORDERED BY: WINSTON STRAWN

ACCURACY: DISTANCES ± 0.01'
 ANGLES ± 05"

ERROR OF CLOSURE--LESS THAN ONE PART IN 3000

I HAVE SURVEYED THE ABOVE-DESCRIBED PROPERTY AND THE ABOVE MAP IS A TRUE REPRESENTATION THEREOF AND SHOWS THE SIZE AND LOCATION OF THE PROPERTY, ITS EXTERIOR BOUNDARIES, THE LOCATION OF ALL APPARENT EASEMENTS AND ROADWAYS AND VISIBLE ENCROACHMENTS, IF ANY.

THIS SURVEY IS MADE FOR THE USE OF THE PRESENT OWNERS OF THE PROPERTY, AND ALSO THOSE WHO PURCHASE, MORTGAGE, OR GUARANTEE THE TITLE THERETO WITHIN ONE (1) YEAR FROM DATE HEREOF.



SCALE 1"=30'

LEGEND

- φ - IRON PIPE FOUND
- - IRON PIPE PLACED
- ⦿ - IRON ROD
- x - SPIKE
- () - PLATTED AS

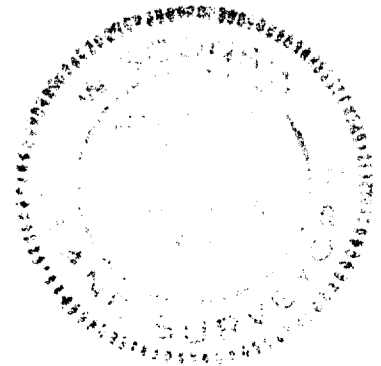

I, HAROLD H. KOLB, DO HEREBY CERTIFY THAT I HAVE SURVEYED THE PROPERTY HEREON DESCRIBED ACCORDING TO THE OFFICIAL RECORDS, AND THAT THE PLAT HEREON IS A CORRECT REPRESENTATION OF THE LOT LINES.

Harold H. Kolb

HAROLD H. KOLB
WISCONSIN REGISTERED LAND SURVEYOR, S-187
DATE Sept. 9, 1976

IFR-1

117-530