

116 E. CHESTNUT STREET
 BURLINGTON, WISCONSIN 53105
 PHONE: 414-763-2652

ROBERS & BOYD, INC.
 CONSULTING ENGINEERS
 LAND SURVEYORS

809 - 43RD STREET
 KENOSHA, WISCONSIN 53140
 PHONE: 414-658-4488

PLAT OF SURVEY AND BUILDING LOCATION

Lot 1, the Lindens, a subdivision located in the Southwest 1/4 of the Southeast 1/4 and Southeast 1/4 of the Southwest 1/4, of Section 8, Township 1 North, Range 17 East, Town of Linn, County of Walworth, State of Wisconsin.

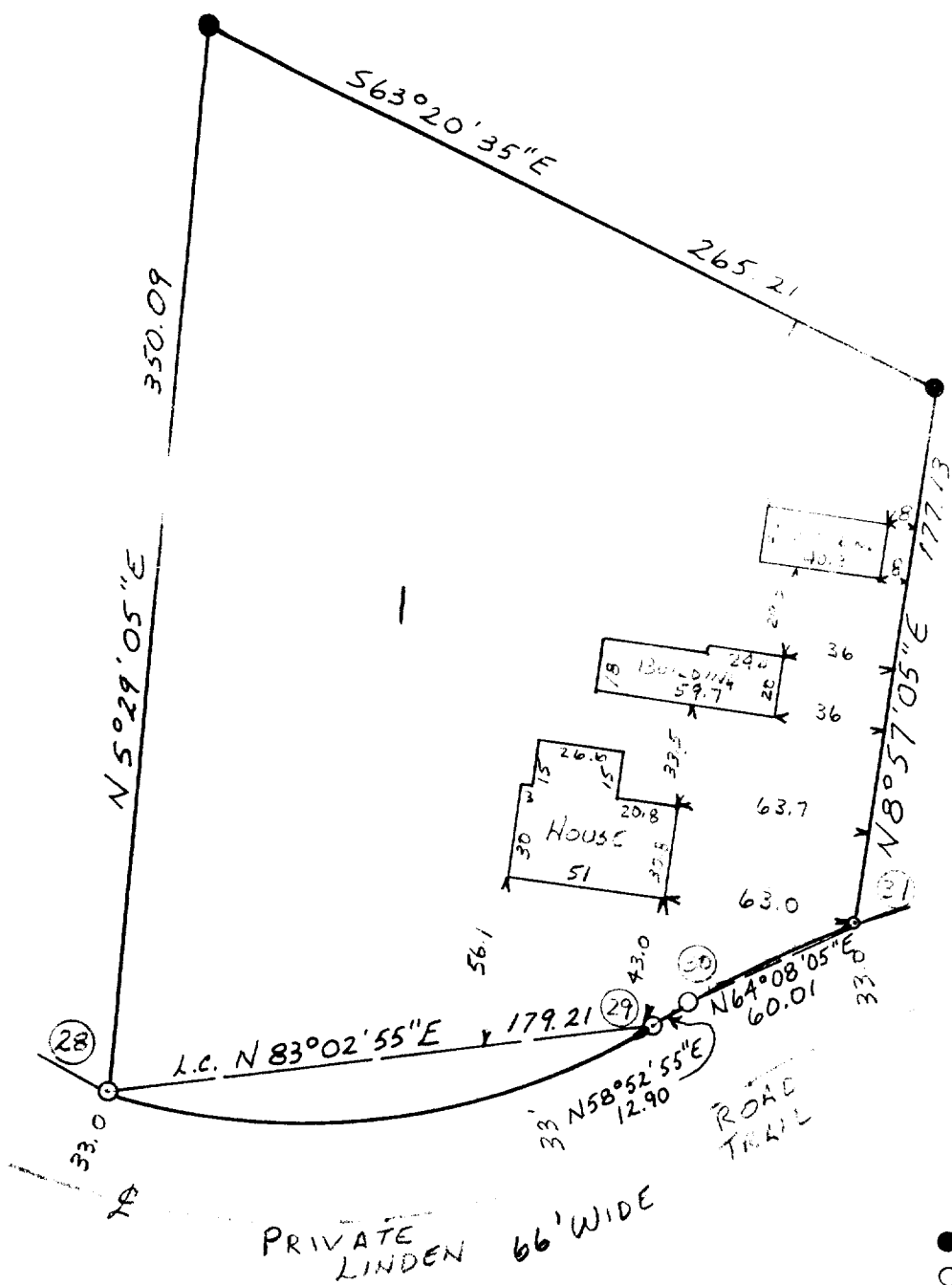

~ LEGEND ~

- SCALE 1"=60'
- FOUND CONCRETE MONUMENT
- FOUND 2" IRON PIPE
- FOUND 1/4" IRON PIPE
- CURVE DATA
- CURVE 28-29 R= 218.87 Δ= 48°20'
- CURVE 30-31 R= 327.73 Δ= 10°30'20"

LOT 1 IS SUBJECT TO RESTRICTIONS
 IN VOL. 113, PAGE 540



"I CERTIFY THAT I HAVE SURVEYED THE ABOVE DESCRIBED PROPERTY AND THAT THE ABOVE PLAT IS AN ACCURATE SURVEY AND A TRUE REPRESENTATION THEREOF AND CORRECTLY SHOWS THE EXTERIOR BOUNDARY LINES AND LOCATION OF BUILDINGS AND OTHER IMPROVEMENTS ON SAID PROPERTY AND THE CORRECT MEASUREMENTS THEREOF."

Ignatius H. Robers
 WISCONSIN REGISTERED LAND SURVEYOR 5787

JLV7-1

2-5-76
 DATE

76015
 JOB NUMBER