

PLAT OF SURVEY

KNOWN AS: N2202 BONNIE BRAE LANE, UNIT 2, LAKE GENEVA, WISCONSIN

UNIT 2, TOGETHER WITH SAID UNIT'S UNDIVIDED APPURTENANT INTEREST IN THE COMMON ELEMENTS (AND THE EXCLUSIVE USE OF THE LIMITED COMMON ELEMENTS APPURTENANT TO SAID UNIT) ALL IN BONNIE BRAE CONDOMINIUMS, A CONDOMINIUM DECLARED AND EXISTING UNDER AND BY VIRTUE OF THE CONDOMINIUM OWNERSHIP ACT OF THE STATE OF WISCONSIN AND RECORDED BY A DECLARATION AS SUCH CONDOMINIUM IN THE OFFICE OF THE REGISTER OF DEEDS FOR WALWORTH COUNTY, WISCONSIN, ON AUGUST 13, 1980 IN VOLUME 255 OF RECORDS, AT PAGES 553, AS DOCUMENT NO. 60739, SAID CONDOMINIUM BEING LOCATED IN THE TOWN OF LINN, COUNTY OF WALWORTH, STATE OF WISCONSIN.

DRAWING NO: 163171-KAC
PREPARED FOR: KENNETH TRENT

I CERTIFY, that this survey was prepared under my supervision and is correct to the best of my professional knowledge and belief and complies with Chapter AE-7 of the Wisconsin Administrative Code.

Date: August 8, 2023
Revised: August 29, 2023



ERIC R. STURMS
WISCONSIN PROFESSIONAL LAND SURVEYOR S-2309

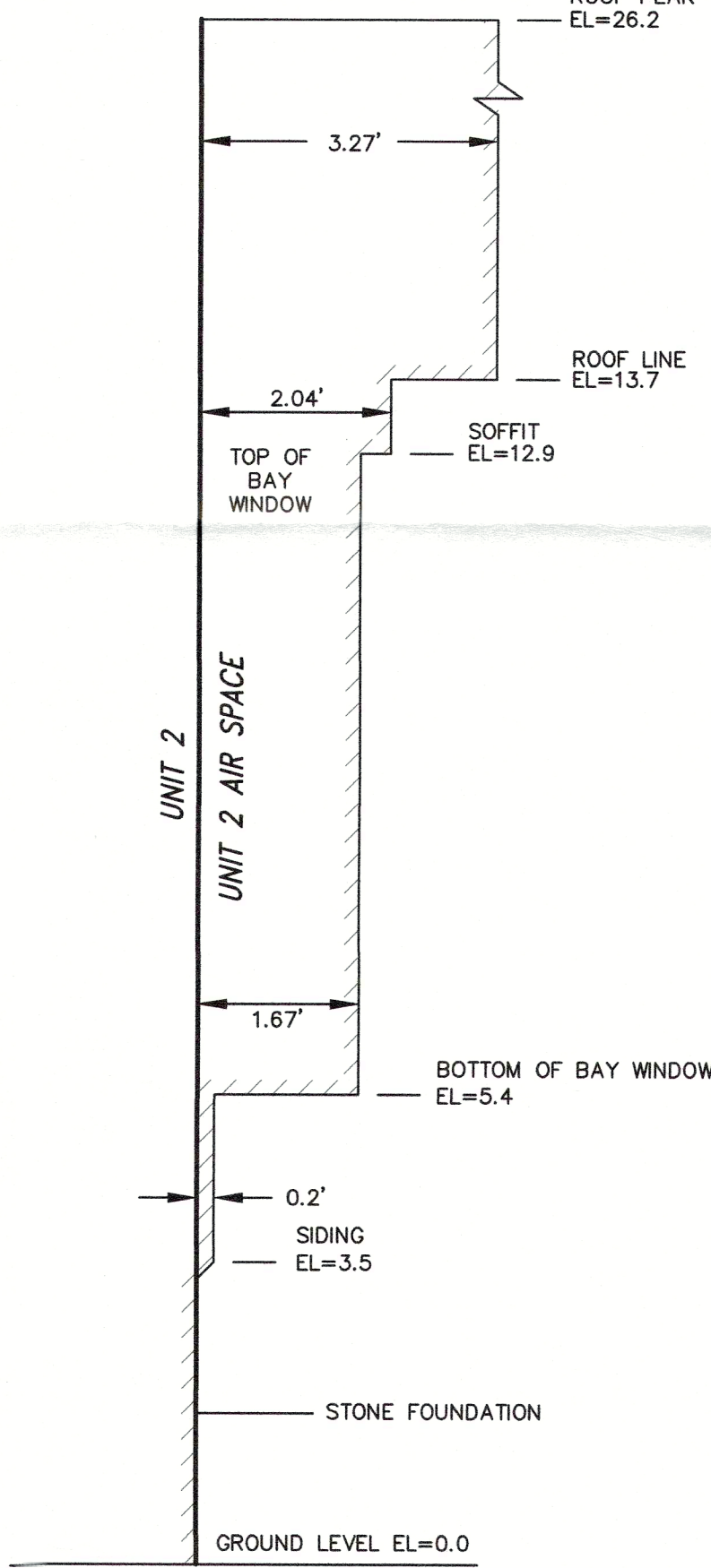
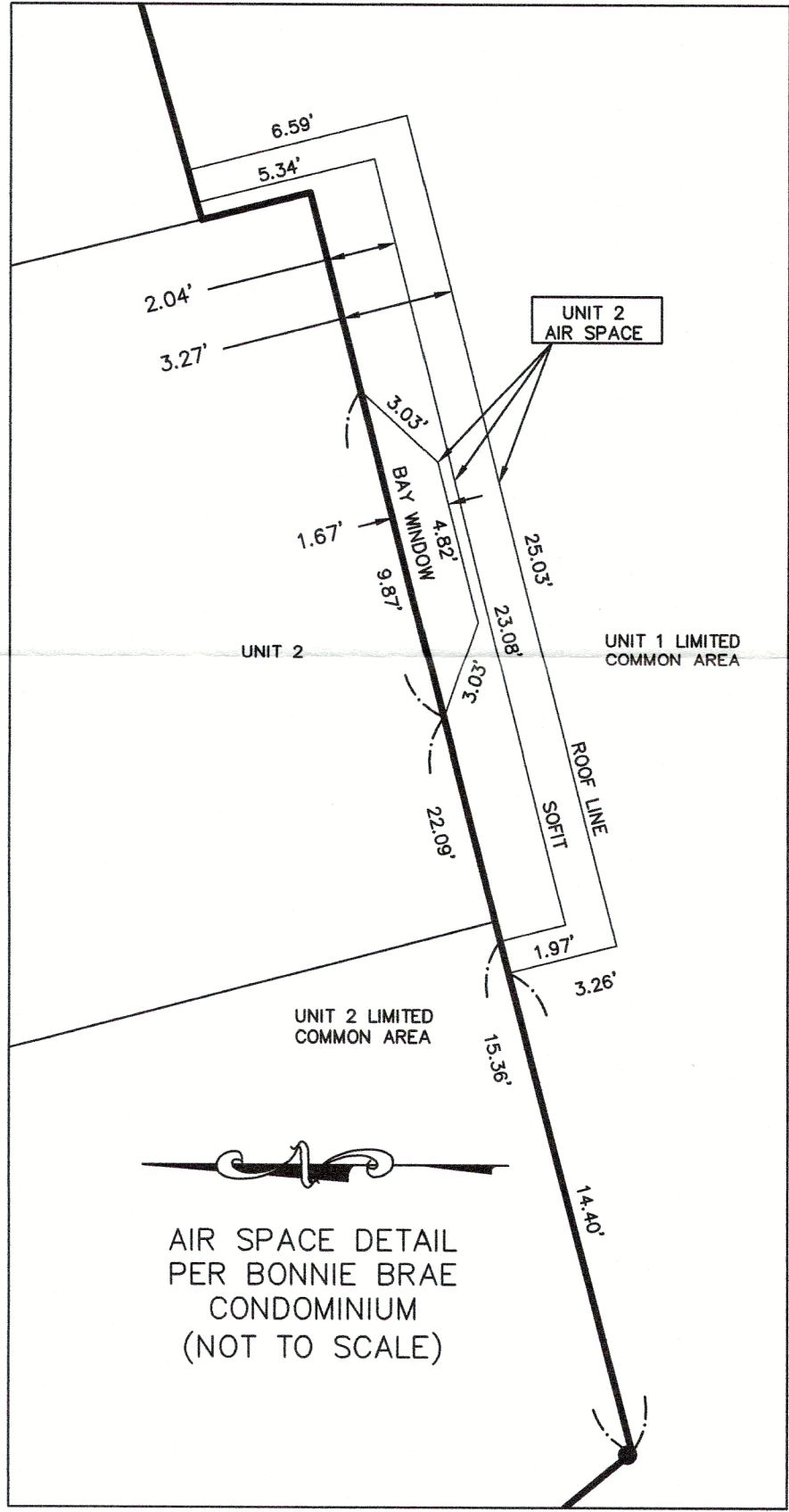
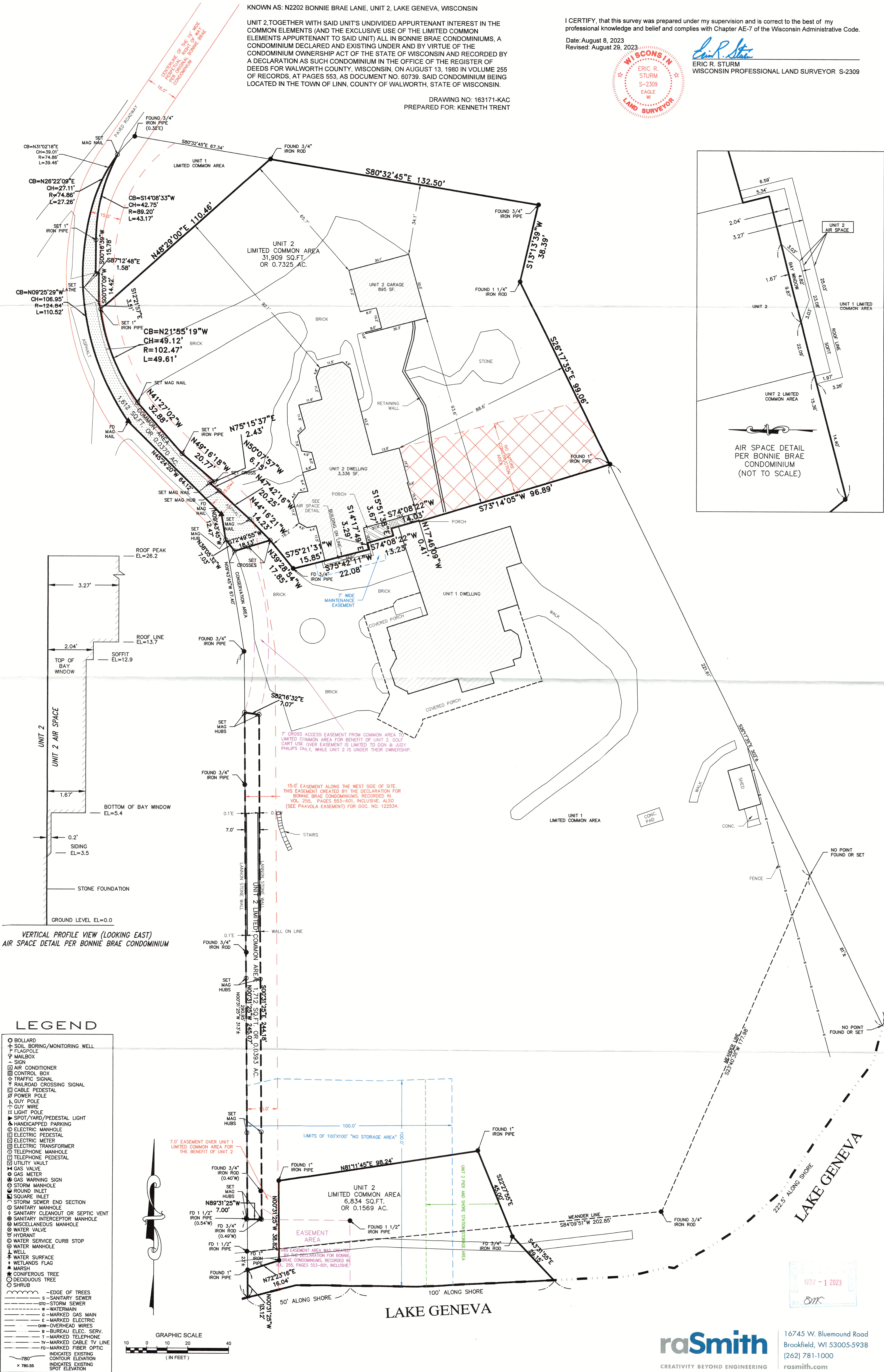

- LEGEND
- BOLLARD
 - ⊕ SOIL BORING/MONITORING WELL
 - ⚑ FLAGPOLE
 - ✉ MAILBOX
 - SIGN
 - ❄ AIR CONDITIONER
 - ⊞ CONTROL BOX
 - ⚡ TRAFFIC SIGNAL
 - ⚡ RAILROAD CROSSING SIGNAL
 - ⊞ CABLE PEDESTAL
 - ⚡ POWER POLE
 - ⚡ GUY POLE
 - ⚡ GUY WIRE
 - ⚡ LIGHT POLE
 - ⚡ SPOT/YARD/PEDESTAL LIGHT
 - ♿ HANDICAPPED PARKING
 - ⊞ ELECTRIC MANHOLE
 - ⊞ ELECTRIC PEDESTAL
 - ⊞ ELECTRIC METER
 - ⊞ ELECTRIC TRANSFORMER
 - ⊞ TELEPHONE MANHOLE
 - ⊞ TELEPHONE PEDESTAL
 - ⊞ UTILITY VAULT
 - ⚡ GAS VALVE
 - ⊞ GAS METER
 - ⚡ GAS WARNING SIGN
 - ⊞ STORM MANHOLE
 - ⊞ ROUND INLET
 - ⊞ SQUARE INLET
 - ⊞ STORM SEWER END SECTION
 - ⊞ SANITARY MANHOLE
 - ⊞ SANITARY CLEANOUT OR SEPTIC VENT
 - ⊞ SANITARY INTERCEPTOR MANHOLE
 - ⊞ MISCELLANEOUS MANHOLE
 - ⊞ WATER VALVE
 - ⊞ HYDRANT
 - ⊞ WATER SERVICE CURB STOP
 - ⊞ WATER MANHOLE
 - ⊞ WELL
 - ⊞ WATER SURFACE
 - ⊞ WETLANDS FLAG
 - ⊞ MARSH
 - ⊞ CONIFEROUS TREE
 - ⊞ DECIDUOUS TREE
 - ⊞ SHRUB
 - EDGE OF TREES
 - SANITARY SEWER
 - STORM SEWER
 - WATERMAIN
 - MARKED GAS MAIN
 - MARKED ELECTRIC
 - OVERHEAD WIRES
 - BUREAU ELEC. SERV.
 - T-MARKED TELEPHONE
 - T-MARKED CABLE TV LINE
 - F-MARKED FIBER OPTIC
 - INDICATES EXISTING
 - INDICATES EXISTING
 - SPOT ELEVATION

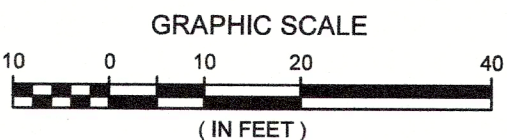

raSmith
CREATIVITY BEYOND ENGINEERING

16745 W. Bluemound Road
Brookfield, WI 53005-5938
(262) 781-1000
rasmith.com