

# FARRIS, HANSEN & ASSOCIATES, INC.

ENGINEERING — ARCHITECTURE — SURVEYING  
7 RIDGWAY COURT — P.O. BOX 437 — ELKHORN, WISCONSIN 53121  
PHONE: (262) 723-2098 FAX: (262) 723-5886

## PLAT OF SURVEY

LOT 4 BLOCK 1 OF FOREST REST

A SUBDIVISION LOCATED IN THE SE 1/4 OF THE SW 1/4 SEC. 35, T2N, R17E  
& THE NE 1/4 OF THE NW 1/4 SEC. 2, T1N, R17E  
WALWORTH COUNTY, WISCONSIN

— WORK ORDERED BY —  
PATRICIA PETERSEN  
10451 ST. ANDREWS ROAD  
BOYNTON BEACH, FL. 33436

ASSIGNED WEST LINE LOT 4  
N 13°12'00" W

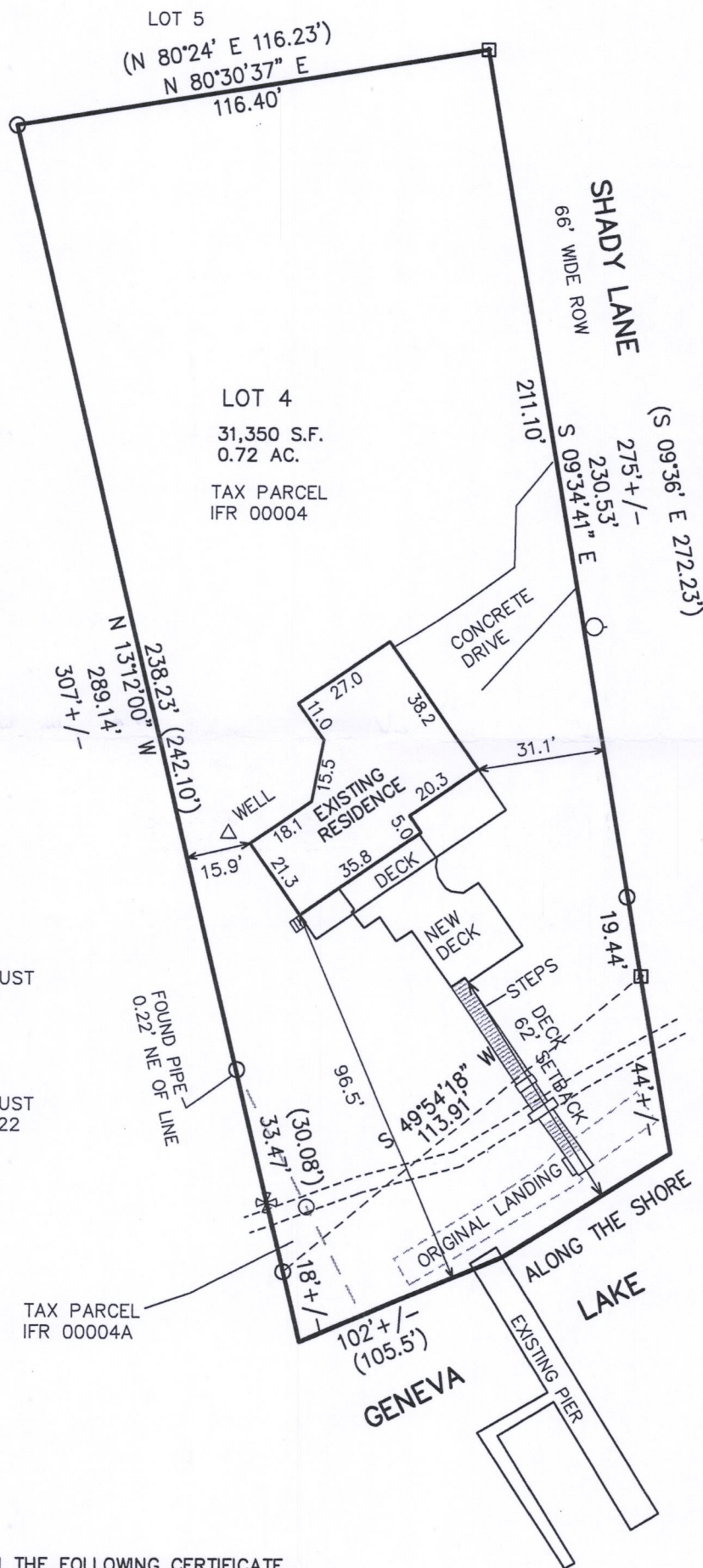

TAX LISTER'S INFO  
IFR 00004  
DORIS E. WORDEN LIVING TRUST  
401 E. LINTON BLVD #422  
DELRAY BEACH, FL.

IFR 00004A  
WORDEN, LLOYD R. JR,  
DORIS E. WORDEN LIVING TRUST  
401 E. LINTON BLVD, APT 422  
DELRAY BEACH, FL.

TAX PARCEL  
IFR 00004A

### LEGEND

- = FOUND IRON PIPE STAKE
- = FOUND CONCRETE MONUMENT
- ✕ = FOUND CHIZELED "X"
- (XXX) = RECORDED AS

NOTE: COPIES OF THIS MAP TO WHICH THE FOLLOWING CERTIFICATE  
WILL APPLY SHOW THE SURVEYOR'S ORIGINAL SEAL AND SIGNATURE  
IN RED INK. COPIES BY ANY OTHER MEANS MAY HAVE ALTERATIONS  
WHICH DO NOT REPRESENT THE SURVEYOR'S WORK PRODUCT.

I HEREBY CERTIFY THAT THE ABOVE DESCRIBED PROPERTY HAS BEEN  
SURVEYED UNDER MY DIRECTION AND THAT THE ABOVE MAP IS A TRUE  
REPRESENTATION THEREOF AND SHOWS THE SIZE AND LOCATION OF  
THE PROPERTY AND ITS EXTERIOR BOUNDARIES. THIS SURVEY IS  
MADE FOR THE USE OF THE PRESENT OWNERS OF THE PROPERTY, AND  
ALSO THOSE WHO PURCHASE, MORTGAGE, OR GUARANTEE THE TITLE  
THERE TO WITHIN ONE YEAR FROM THE DATE HEREOF.

DATED: OCTOBER 10, 2014

REVISED 10-12-2017  
TO REFLECT NEW DECK & STAIRS

PETER S. GORDON R.L.S. 2101

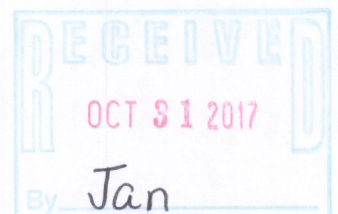

PROJECT: 9156  
DATE: 10-10-2014  
SHEET 1 OF 1

OCT 13 2017

IFR-4  
IFR-4A

117-4075