

PREPARED FOR:
TRICIA FORBECK
KEEFE REAL ESTATE
LAKE GENEVA, WI.

PLAT OF SURVEY

- OF -

PATHFINDER SURVEYING INC.
(formerly)
J.K. SURVEYING INC.
P.O. BOX 322
LAKE GENEVA, WI. 53147
WWW.PATHFINDERSURVEYING.NET
262-248-8303

LOT 14 HIGHFIELD GLEN CONSERVANCY, A SUBDIVISION, BEING A REDIVISION OF PART OF CERTIFIED SURVEY MAP No. 3203, RECORDED IN VOLUME 17 ON PAGE 308 AS DOCUMENT No. 438644 AND UNPLATTED LANDS LOCATED IN PART OF THE SW 1/4 AND NW 1/4 OF THE SW 1/4 AND IN PART OF THE SW 1/4 OF THE NW 1/4 OF SECTION 31, TOWN 1 NORTH, RANGE 17 EAST, WALWORTH COUNTY, WISCONSIN.

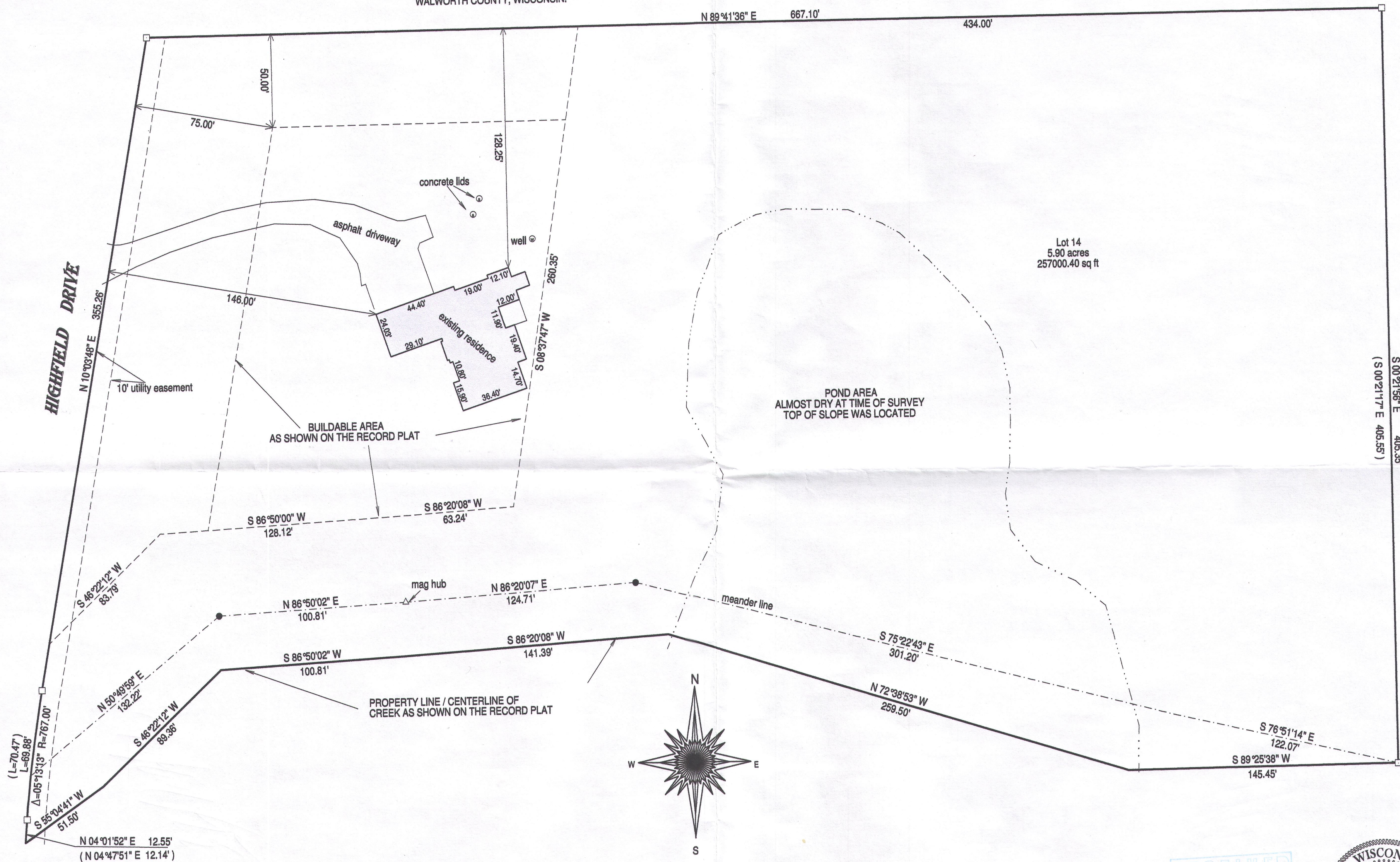

- () = recorded as
- = found iron bar
- = found iron pipe
- = set iron pipe
- = set iron bar

SCALE 1" = 40'

JOB # 16-309

TAX ID # IHGC 00014

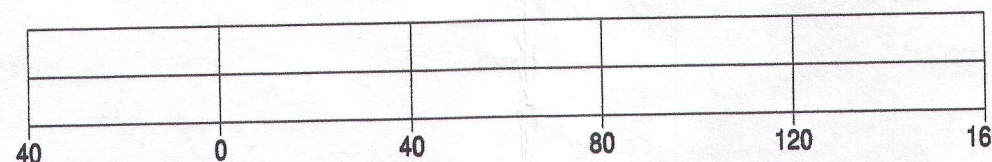

BASIS OF BEARING OF THIS PLAT: THE SUBDIVISION PLAT OF RECORD.

"I hereby certify that I have surveyed the above described property and that the above map is a true representation of its exterior boundaries and shows the size and location of all visible structures, apparent easements and encroachments if any." This survey is made for the present owners of the property, and those who purchase, mortgage, or guarantee the title thereto, within one year from the date hereof.

DATED THIS 4th day of October, 2016.

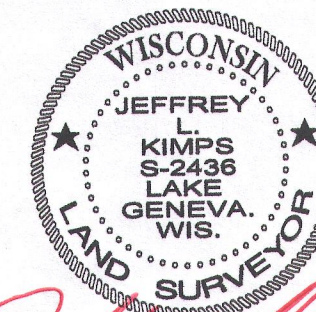
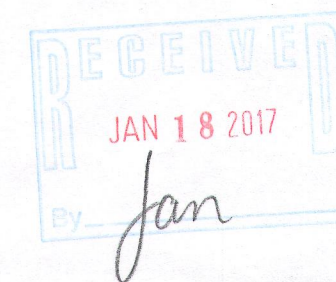

Jeffrey L. Kimps
JEFFREY L. KIMPS S - 2436
Wisconsin Registered Land Surveyor
(original if signed in red)

IHGC-14 117-3988