

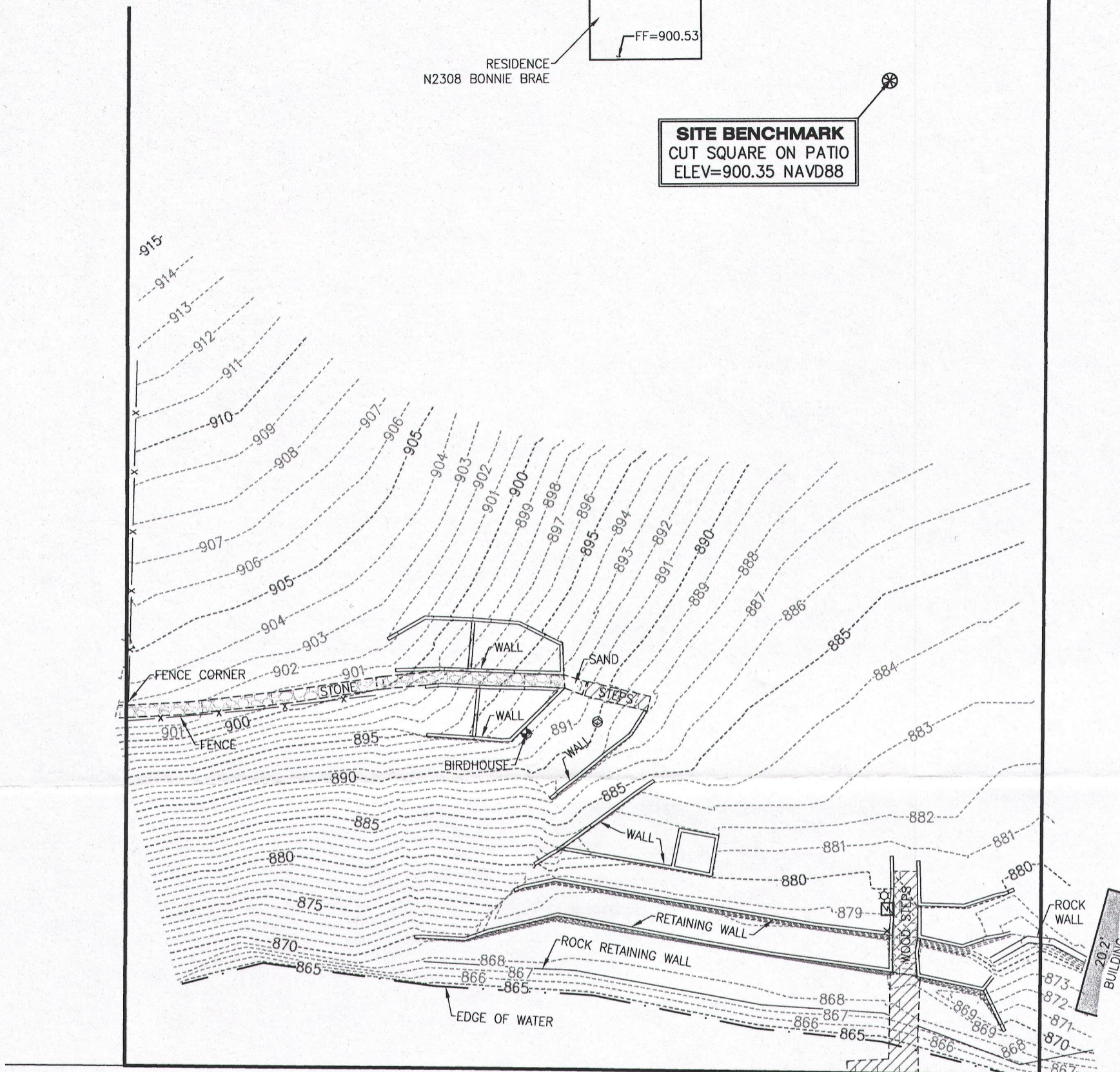

TOPOGRAPHIC SURVEY

Part of Lot 1 in Bonnie Brae, a Subdivision of parts of Sections 3 and 4 in Township 1 North, Range 17, East in Walworth County, Wisconsin

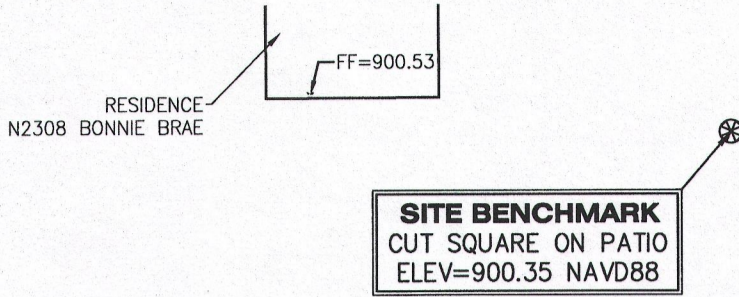

LEGEND	
◆	BIRD HOUSE
⊠	ELECTRIC OUTLET
⊙	FLAG POLE
●	FOUND IRON BAR
○	FOUND IRON PIPE
☆	LIGHT
(D)	DEED
(R)	RECORD
(M)	MEASURE

PROJECT BENCHMARK
NW CORNER SECTION 3-1-17
ELEV=1057.12 NAVD88

LAKE GENEVA

WOOD PIER
TOP OF WATER
6/9/15=864.3

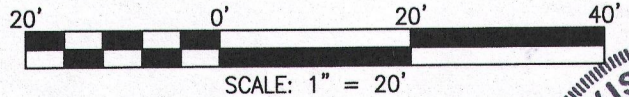
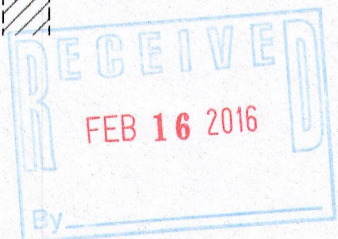

STATE OF ILLINOIS)
) S.S.
COUNTY OF McHENRY)

We, Vanderstappen Surveying, Inc. in our professional opinion, and based on our observations, do hereby state that we have caused the above described property to be topographically surveyed and that the plat hereon drawn is a correct representation of said topography.

This is not a Boundary Survey

Dated at Woodstock
McHenry County, Illinois 6/18, A.D., 2015.

Vanderstappen Surveying & Engineering, Inc.
Design Firm No. 184-002792

By: *William J. Vanderstappen*
Wisconsin Professional Land Surveyor, No. 1777

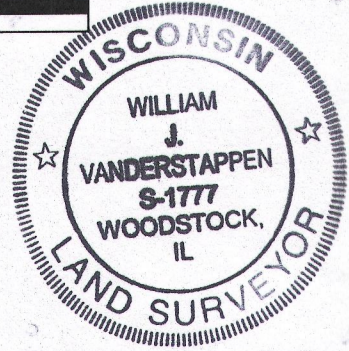

CLIENT: DOOMIS CUSTOM BUILDERS
DRAWN BY: SES CHECKED BY: WJV
SCALE: 1"=20' SEC. 3,4 T. 1 R. 17 E.
BASIS OF BEARING: ASSUMED
P.I.N.: IF 00001A1; IBB00004
JOB NO.: 150302 I.D. TPO
FIELDWORK COMP.: 6/9/15 BK. 100 PG. 64
ALL DISTANCES SHOWN IN FEET AND DECIMAL PARTS THEREOF CORRECTED TO 68° F. REF. 110085; 140078

IF-1A1 117 2000