

PREPARED FOR:
JASON BERNARD
LAKE GENEVA ARCHITECTS
201 BROAD STREET
LAKE GENEVA, WI 53147

SURVEY ADDRESS:
N2454 FOREST REST LANE

PLAT OF SURVEY

-OF-

LOT 1, BLOCK 1, FOREST REST SUBDIVISION, LOCATED IN THE
SE 1/4 OF THE SW 1/4 OF SECTION 35, T2N, R17E, AND THE NE
1/4 OF THE NW 1/4 OF SECTION 2, T1N, R17E, TOWN OF LINN,
WALWORTH COUNTY, WISCONSIN

LYNCH & ASSOCIATES
ENGINEERING CONSULTANTS, LLC.
5482 S. WESTRIDGE DR.
NEW BERLIN, WI 53151
(262) 248-3697

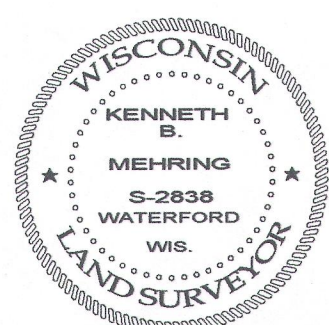
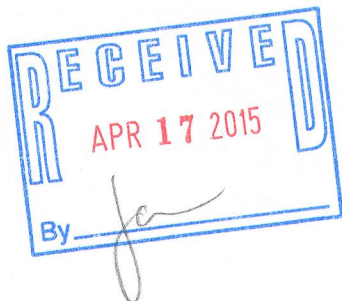
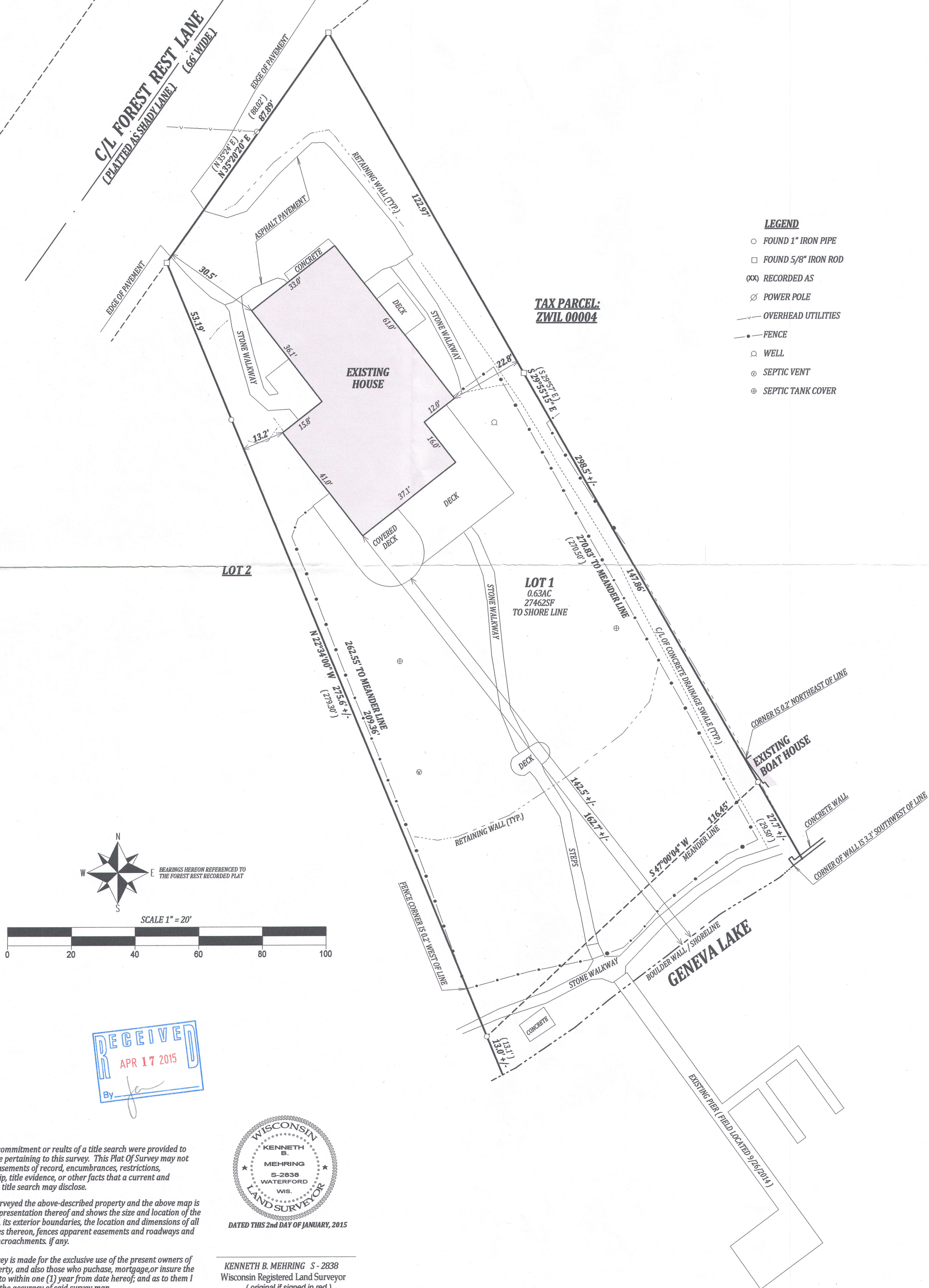

DATED THIS 2nd DAY OF JANUARY, 2015

KENNETH B. MEHRING S - 2838
Wisconsin Registered Land Surveyor
(original if signed in red)

NOTE:
No title commitment or results of a title search were provided to this office pertaining to this survey. This Plat Of Survey may not reflect easements of record, encumbrances, restrictions, ownership, title evidence, or other facts that a current and accurate title search may disclose.

I have surveyed the above-described property and the above map is a true representation thereof and shows the size and location of the property, its exterior boundaries, the location and dimensions of all structures thereon, fences apparent easements and roadways and visible encroachments, if any.

This survey is made for the exclusive use of the present owners of the property, and also those who purchase, mortgage, or insure the title thereto within one (1) year from date hereof; and as to them I warrant the accuracy of said survey map.