

FARRIS, HANSEN & ASSOCIATES, INC.

ENGINEERING — ARCHITECTURE — SURVEYING
7 RIDGWAY COURT — P.O. BOX 437 — ELKHORN, WISCONSIN 53121
PHONE: (262) 723-2098 FAX: (262) 723-5886

HIGHFIELD GLEN CONSERVANCY, A SUBDIVISION
RECORDED IN CABINET C, SLIDE 151

LOT 3

LOCATED IN THE SW 1/4 & NW 1/4 OF SECTION 31,
TOWN 1 NORTH RANGE 17 EAST,
WALWORTH COUNTY, WISCONSIN

ASSIGNED S. LINE OF THE SW 1/4 OF SECTION 31-1-17
N 89°39'51" W (PER C.S.M. 3357)

— WORK ORDERED BY —
RUSTIC BUILDERS
16102 DURKEE ROAD
HARVARD, IL. 60033

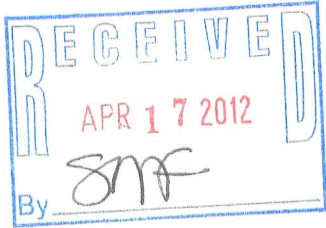

ROTATE -1DEG 07MIN 04SEC
FOR GRID NORTH
WI. COORDINATE SYSTEM
SOUTH ZONE

HIGHFIELD DRIVE
66' WIDE PRIVATE ROAD

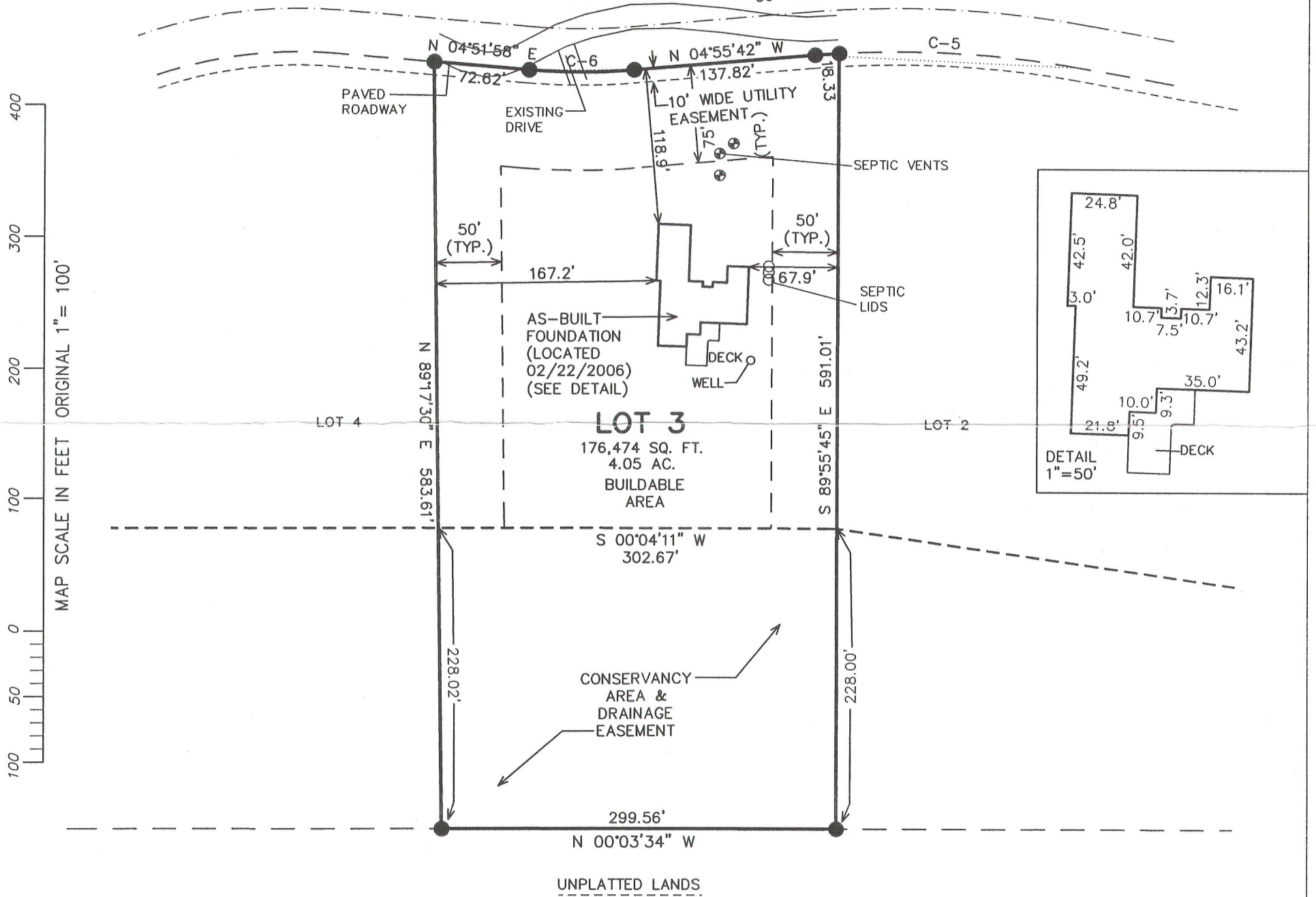

CURVE/LOT#	TANGENT IN	RADIUS	CENT. ANG.	CHORD BRG	CHORD DIST	ARC	TANGENT OUT
C-5	N 10-03-48.0 E	767.00	14-59-30.0	N 2-34-03.0 E	200.12	200.69	N 4-55-42.0 W
C-5/LOT 2			13-37-21.0	N 3-15-07.5 E	181.93	182.36	
C-5/LOT 3			1-22-09.0	N 4-14-37.5 W	18.33	18.33	
C-6	N 4-55-42.0 W	466.00	9-47-40.0	N 0-01-52.0 W	79.56	79.66	N 4-51-58.0 E

CURVE DATA TABLE

NOTE: COPIES OF THIS MAP TO WHICH THE FOLLOWING CERTIFICATE WILL APPLY SHOW THE SURVEYOR'S ORIGINAL SEAL AND SIGNATURE IN RED INK. COPIES BY ANY OTHER MEANS MAY HAVE ALTERATIONS WHICH DO NOT REPRESENT THE SURVEYOR'S WORK PRODUCT.

I HEREBY CERTIFY THAT THE ABOVE DESCRIBED PROPERTY HAS BEEN SURVEYED UNDER MY DIRECTION AND THAT THE ABOVE MAP IS A TRUE REPRESENTATION THEREOF AND SHOWS THE SIZE AND LOCATION OF THE PROPERTY, ITS EXTERIOR BOUNDARIES, THE LOCATION OF ALL VISIBLE STRUCTURES, AND DIMENSIONS OF ALL PRINCIPLE BUILDINGS THEREON, BOUNDARY FENCES, APPARENT EASEMENTS, ROADWAYS, AND VISIBLE ENCROACHMENTS, IF ANY. THIS SURVEY IS MADE FOR THE USE OF THE PRESENT OWNERS OF THE PROPERTY, AND ALSO THOSE WHO PURCHASE, MORTGAGE, OR GUARANTEE THE TITLE THERETO WITHIN ONE YEAR FROM THE DATE HEREOF.

DATED: AUGUST 5, 2003

REVISED 02/22/2006
TO SHOW SIZE AND LOCATION
OF AS-BUILT FOUNDATION

LEGEND

REVISED 01-04-2012 UPDATE DATA & FLAG
CORNERS

● = FOUND IRON REBAR STAKE

PROJECT: 5708.03
DATE: 08/05/2003
SHEET 1 OF 1

PETER S. GORDON

JAN 04 2012 IHL-3

117-3374