

LAND-MARK SURVEYING
Mark L. Miritz

Wisconsin Registered Land Surveyor S-2582

N9330 Knuteson Drive
 Whitewater, WI 53190
 Phone: (262) 495-3284
 FAX : (262) 495-8421
 LAND-MARKSURVEYING.COM

PLAT OF SURVEY

**LOT 14 OF ODDEN PARK SUBDIVISION, LOCATED
 IN SECTION 4, TOWN 1 NORTH, RANGE 17 EAST,
 LINN TOWNSHIP, WALWORTH COUNTY, WISCONSIN.**

OWNER: JULIA R. HILLMAN
 N2346 ELGIN CLUB ROAD
 LAKE GENEVA, WI 53147

ELGIN CLUB ROAD
 (49.5' WIDE)

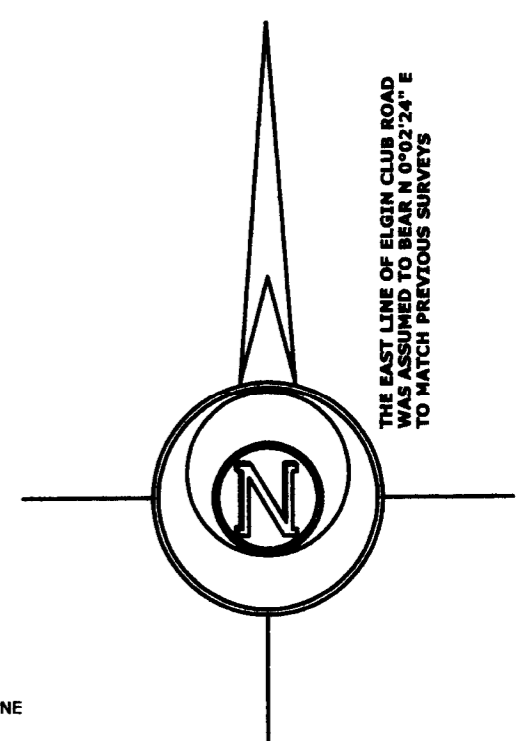
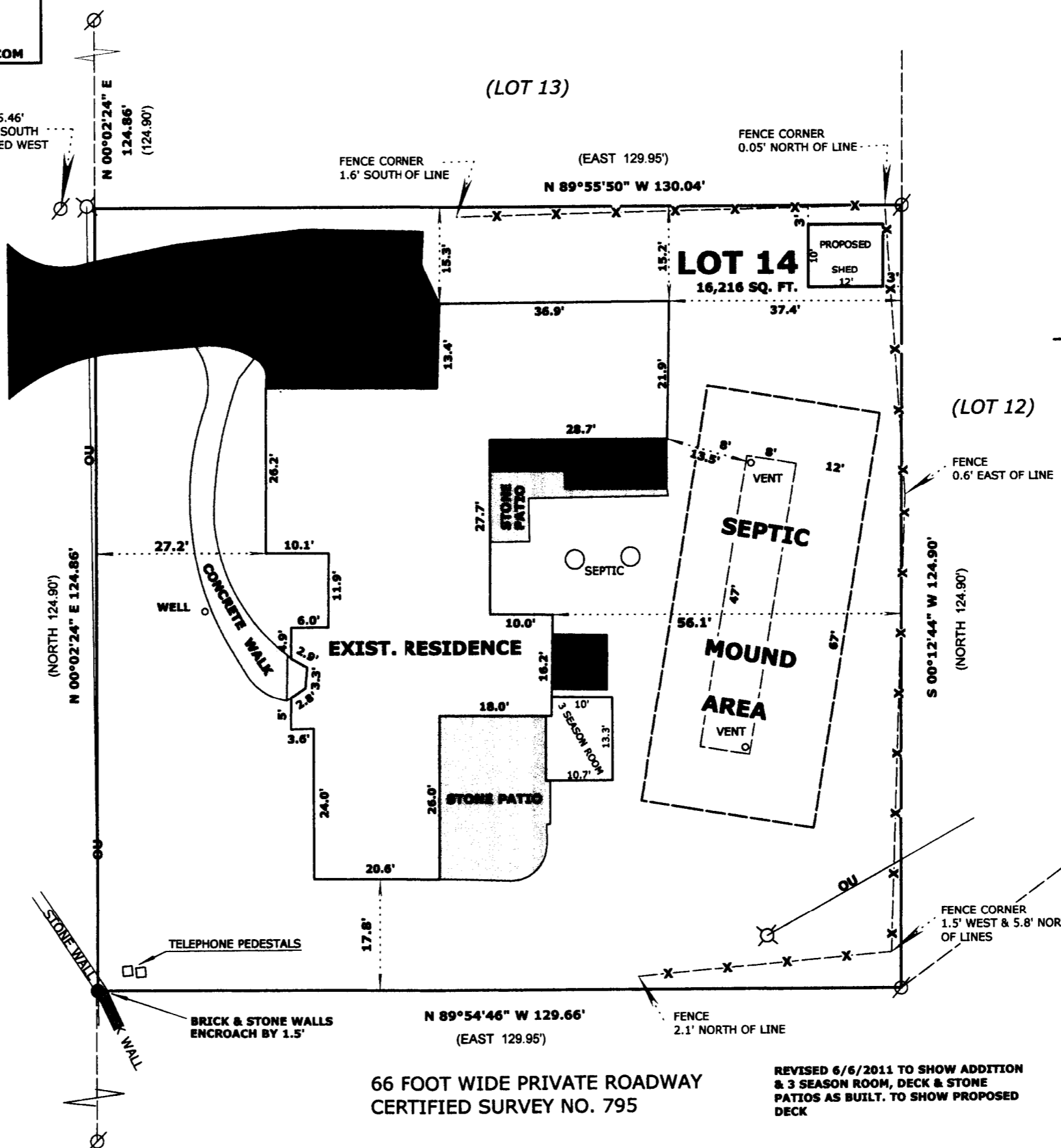

THE EAST LINE OF ELGIN CLUB ROAD
 WAS ASSUMED TO BEAR N 0°02'24" E
 TO MATCH PREVIOUS SURVEYS

SURVEYOR'S NOTE:
 THE MOUND SYSTEM AREA WAS COMPUTED
 FROM PLANS OBTAINED FROM WALWORTH
 COUNTY SANITATION

LEGEND

- ⊗ FOUND IRON PIPE
- OU OVERHEAD UTILITY LINES
- ⊗ UTILITY POLE
- SET CUT CROSS IN STONE WALL
- (x x) RECORDED AS DIMENSION
- x - x - EXISTING FENCE

SCALE: 1 INCH = 20 FEET

"I hereby certify that the above described property has been surveyed by me or under my direction and that the above map is a true representation thereof and shows the size and location of the property, its exterior boundaries, the location of all visible structures and dimensions of all principal buildings thereon, boundary fences, apparent easements, roadways and visible encroachments, if any."
 "This survey is made for the use of the present owners of the property, and also those who purchase, mortgage, or guarantee the title thereto within one year from date hereof."

Mark L. Miritz
MARK L. MIRITZ
 WISCONSIN REGISTERED
 LAND SURVEYOR S-2582

DATE: AUGUST 26, 2009 JOB NO. 09.806

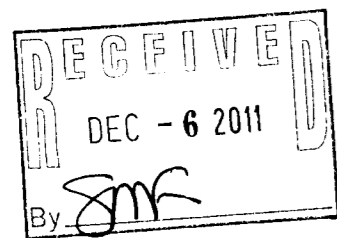

66 FOOT WIDE PRIVATE ROADWAY
 CERTIFIED SURVEY NO. 795

REVISED 6/6/2011 TO SHOW ADDITION
 & 3 SEASON ROOM, DECK & STONE
 PATIOS AS BUILT. TO SHOW PROPOSED
 DECK

IOP-14

117-3364