

PLAT OF SURVEY  
-OF-

LOT 23 LINNWOOD 1<sup>ST</sup> ADDITION, A SUBDIVISION LOCATED IN THE WEST 1/2 OF THE NORTHEAST 1/4 OF SECTION 15, TOWNSHIP 1 NORTH, RANGE 17 EAST, IN THE TOWN OF LINN, WALWORTH COUNTY, WISCONSIN.

ALSO:  
LOT 1 CERTIFIED SURVEY MAP NO. 905 AS RECORDED IN THE OFFICE OF THE REGISTER OF DEEDS IN AND FOR WALWORTH COUNTY, WISCONSIN IN VOLUME 4 OF CERTIFIED SURVEY MAPS ON PAGE 132 AND BEING PART OF THE SOUTHWEST 1/4 OF THE NORTHEAST 1/4 OF SECTION 15, TOWNSHIP 1 NORTH, RANGE 17 EAST, IN THE TOWNSHIP OF LINN, WALWORTH COUNTY, WISCONSIN.

SURVEY FOR: SASSER AND ROE  
SURVEY LOCATION: 1511 WILLOWBROOK ROAD

NOTE: BEARINGS HEREON RELATE TO THE WEST LINE OF WILLOWBROOK ROAD, ASSUMED BEARING SOUTH 00°12'00" WEST.

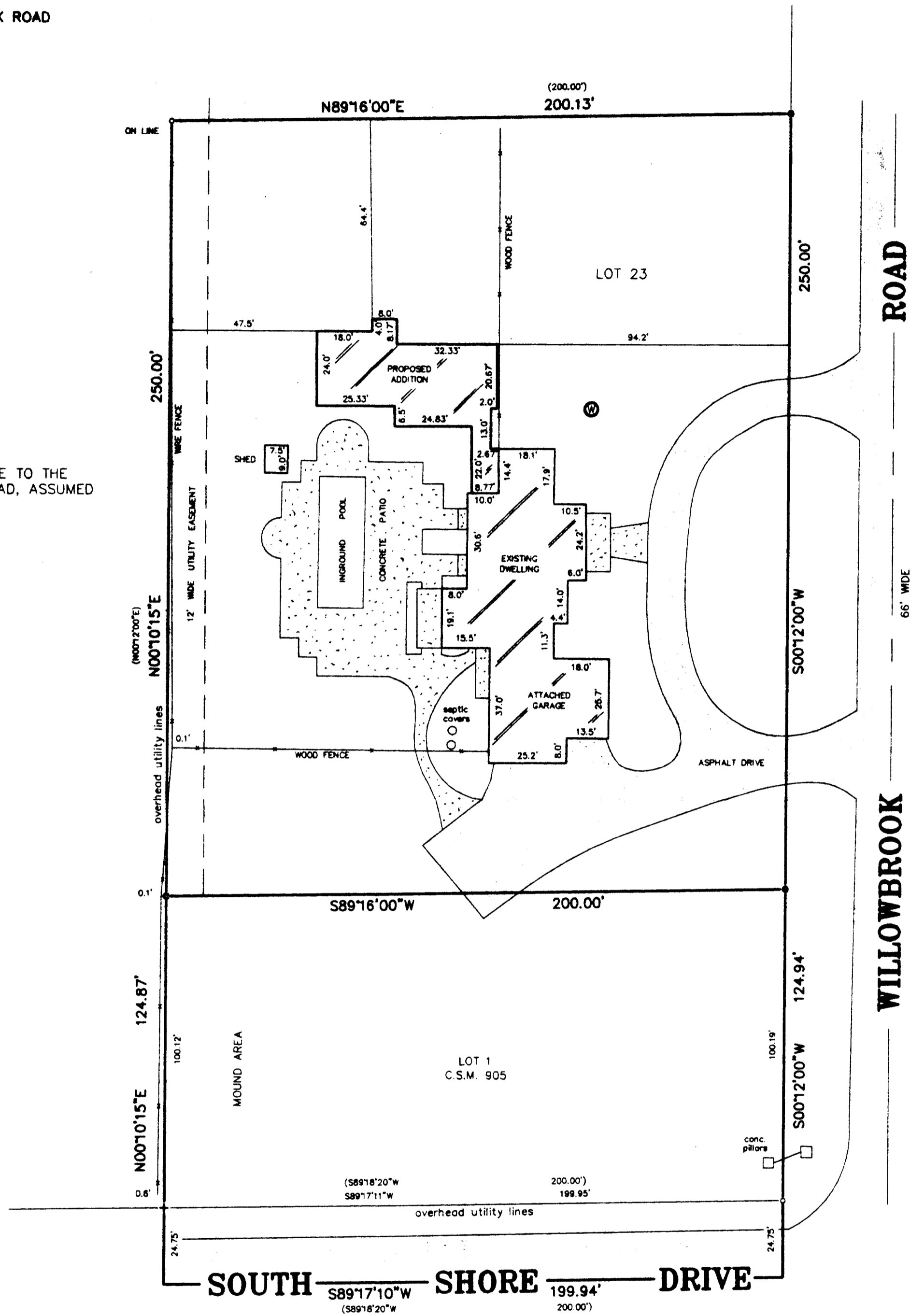

"I hereby certify that I have surveyed the above described property and that the above map is a correct representation thereof and shows the size and location of the property, its exterior boundaries, the location of all visible structures and dimensions of all principal buildings thereon, boundary fences, apparent easements, roadways and encroachments, if any."

"This survey is made for the use of the present owners of the property, and those who purchase, mortgage, or guarantee the title thereto within one year from date hereof."

LEGEND

- ⊕ FOUND WALWORTH COUNTY STANDARD MONUMENT
- FOUND IRON PIPE
- SET IRON PIPE
- ⊙ FOUND 2" IRON PIPE
- + FOUND MARK IN CONCRETE PILLAR
- ( ) RECORDED AS

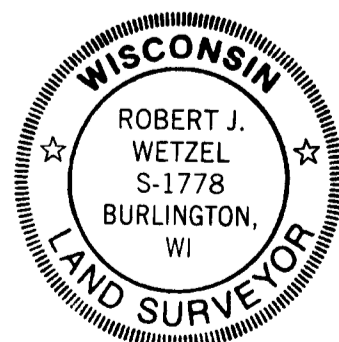
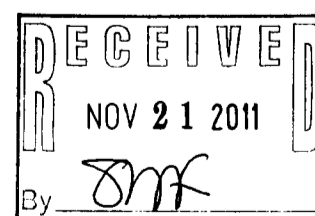

SCALE: 1" = 30'

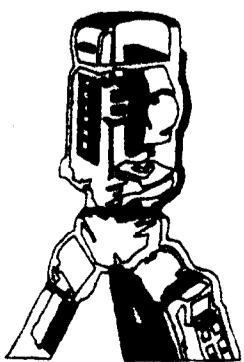

**B.W. SURVEYING, INC.**

412 N. PINE STREET  
BURLINGTON, WI 53105  
(262)-767-0225

THIS IS NOT AN ORIGINAL PRINT  
UNLESS THIS SEAL IS RED.

*Robert J. Wetzel*  
ROBERT J. WETZEL S-1778

DRAWN BY:	bw	DATE:	DECEMBER 1, 2010
CHECKED BY:	bw/rw	DRAWING NO.:	8271d1
JOB NO.:	8271	SHEET	1 OF 1

ILWA-8 ILWA-7 IA905-1

117\_3344