

PREPARED FOR
CHRIS & CHERYL RANDAZZO
39 W 040 LOOKOUT LANE
ST CHARLES IL. 60175

PLAT OF SURVEY

KROTT SURVEYING INC.
N3705 WILLOW BEND LANE
LAKE GENEVA WI. 53147
PHONE # (262)248-3697
FAX # (262)249-0639

-OF-
LOT 2, THE LINDENS, LOCATED IN SECTION 8, TOWN 1 NORTH,
RANGE 17 EAST, WALWORTH COUNTY, WISCONSIN.

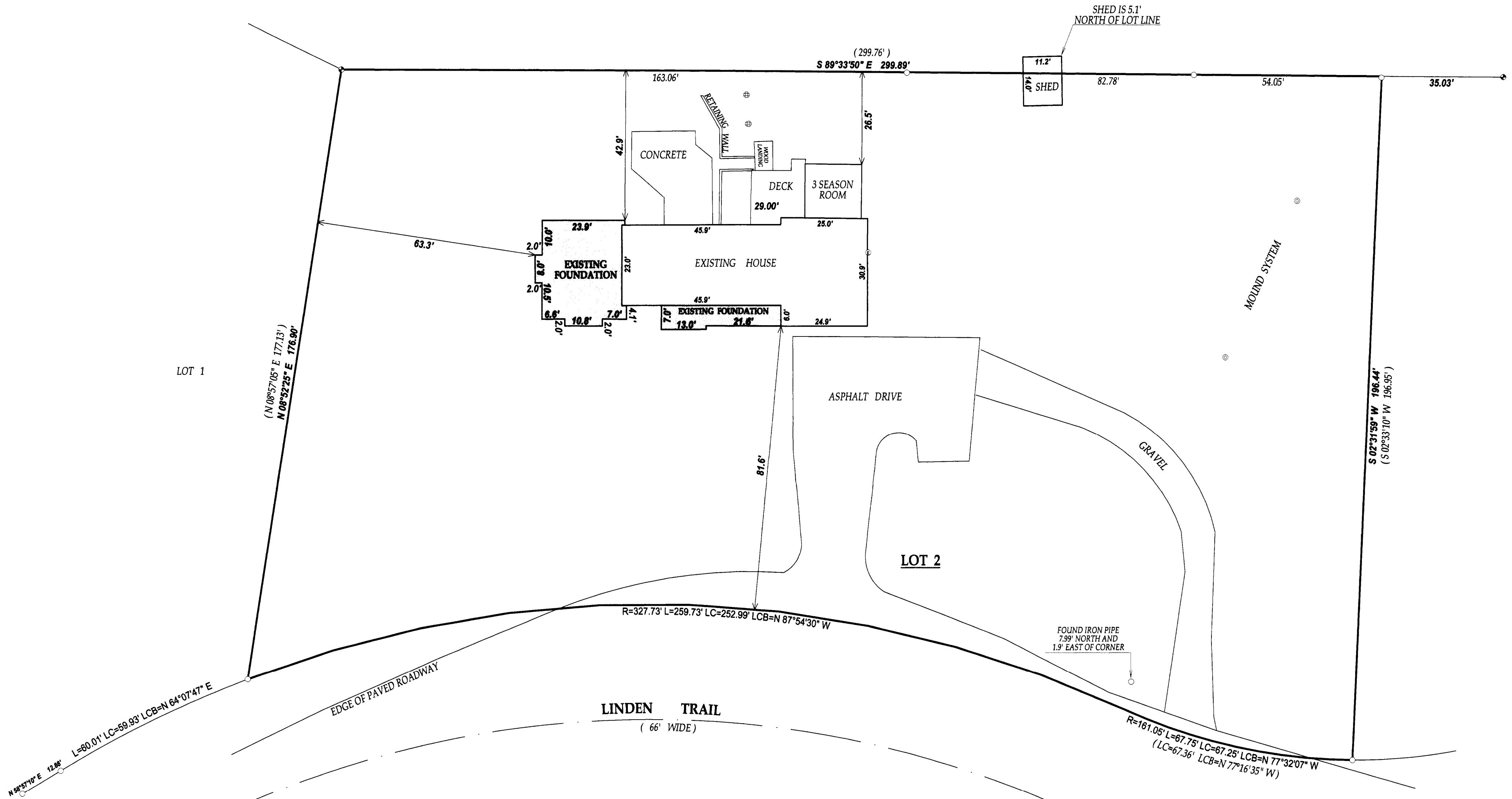

LEGEND
○ FOUND IRON PIPE
● FOUND CONCRETE MONUMENT
⊕ CONCRETE LID
⊙ 4" PVC PIPE
☒ RECORDED AS
TAX ID # ILVT00002
JOB # 08-069AB

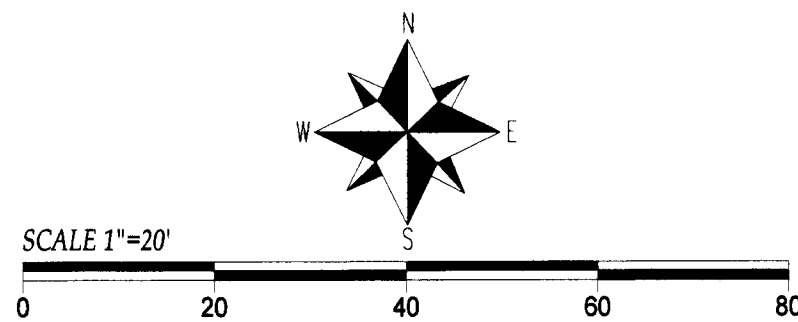

LINDEN TRAIL
(66' WIDE)

I have surveyed the above-described property and the above map is a true representation thereof and shows the size and location of the property, its exterior boundaries, the location and dimensions of all structures thereon, fences apparent easements and roadways and visible encroachments, if any.

This survey is made for the exclusive use of the present owners of the property, and also those who purchase, mortgage, or insure the title thereto within one (1) year from date hereof, and as to them I warrant the accuracy of said survey map.

NOTE: BEARINGS ARE REFERENCED TO THE RECORD PLAT

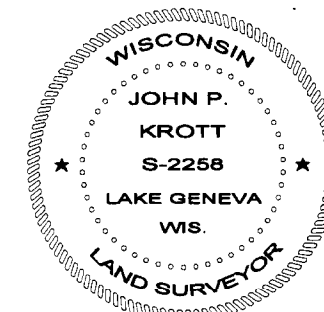

DATED THIS THE 15th DAY OF APRIL 2008.
DATE OF LAST REVISION 10/28/2010.

John P. Krott
JOHN KROTT S - 2258
Wisconsin Registered Land Surveyor
(original if signed in red)

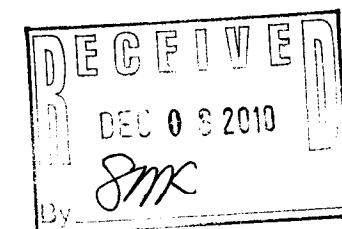

117 2268