

CERTIFICATE—:

41-2

State of Wisconsin }  
County of Walworth } s.s.

I, Joseph M. Biery, a Professional Engineer  
of the State of Wisconsin, and licensed to practice in said  
state as such, do hereby certify that I have on the  
seventeenth day of September 1917 surveyed the property  
shown below, and the plat hereon is a true and correct representation  
of the distances and courses as found at the site.

Elkhorn Wisconsin Sept. 17 1917  
Joseph M. Biery Professional Engineer

*Joseph M. Biery*

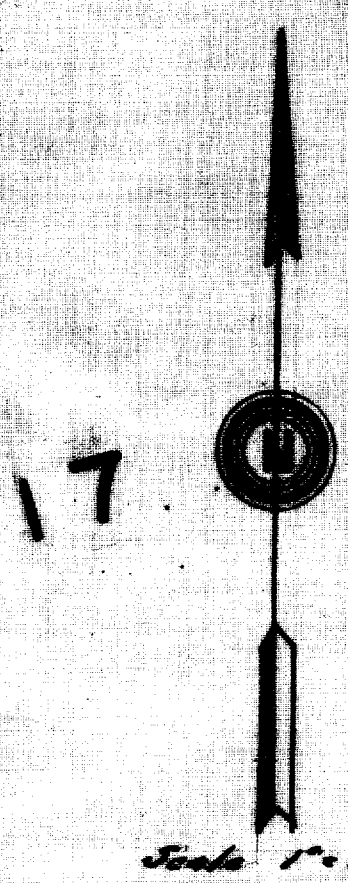
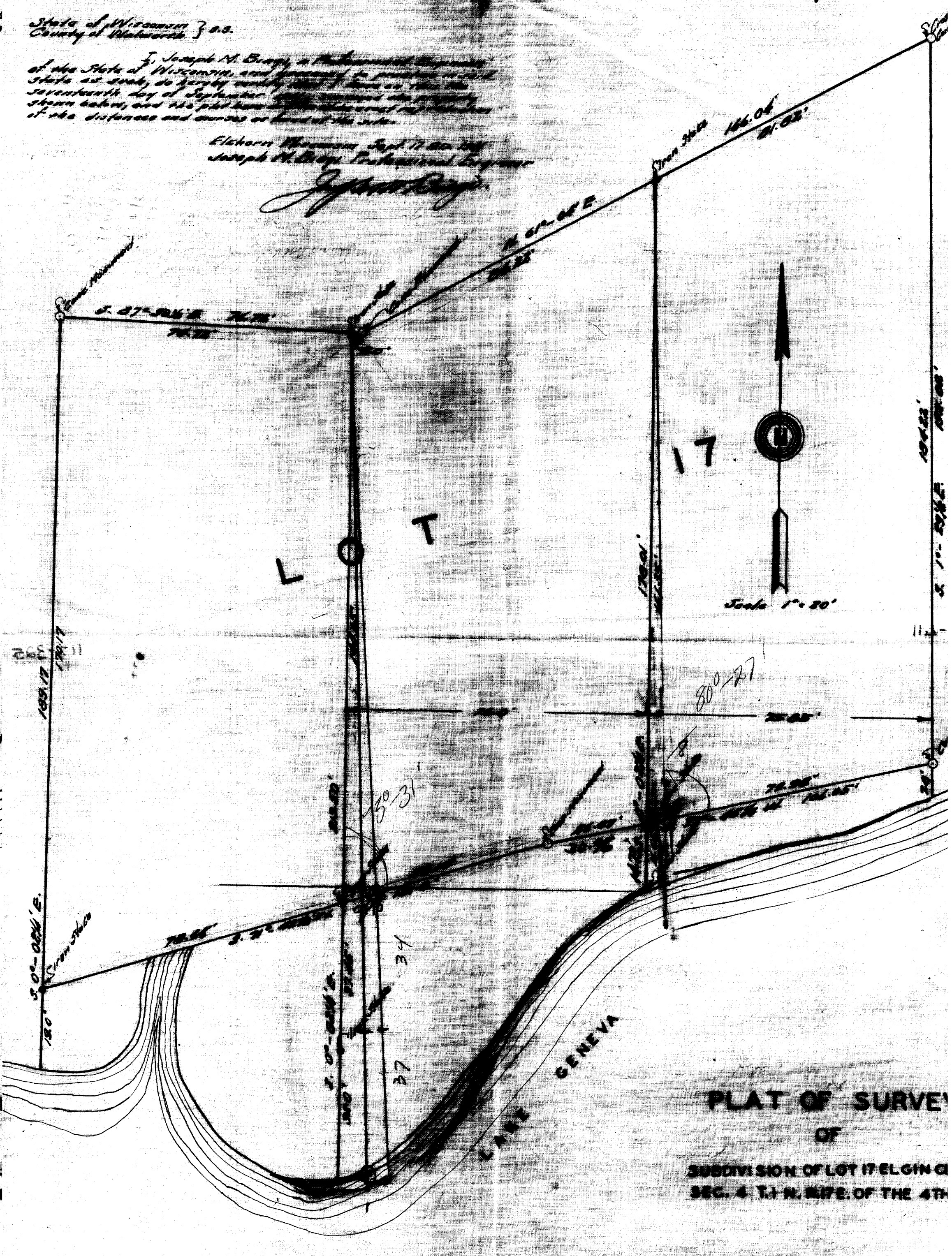

PLAT OF SURVEY  
OF  
SUBDIVISION OF LOT 17 ELGIN  
SEC. 4 T. 1 N. R. 17 E. OF THE 4TH