

LAND-MARK SURVEYING
Mark L. Miritz
 Wisconsin Registered Land Surveyor S-2582

N9330 Knuteson Drive
 Whitewater, WI 53190
 Phone: (262) 495-3284
 FAX: (262) 495-8421
 LAND-MARKSURVEYING.COM

PLAT OF SURVEY

**LOT 14 OF ODDEN PARK SUBDIVISION, LOCATED
 IN SECTION 4, TOWN 1 NORTH, RANGE 17 EAST,
 LINN TOWNSHIP, WALWORTH COUNTY, WISCONSIN.**

SITE ADDRESS: N2346 ELGIN CLUB ROAD

**ORDERED BY: HARRY MOHR
 RAULAND AGENCY
 118 KENOSHA STREET
 WALWORTH, WI 53184**

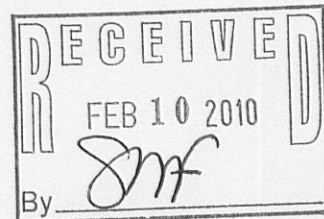

ELGIN CLUB ROAD
 (49.5' WIDE)

FND. IRON PIPE 5.46'
 WEST AND 0.05' SOUTH
 OF LINE EXTENDED WEST

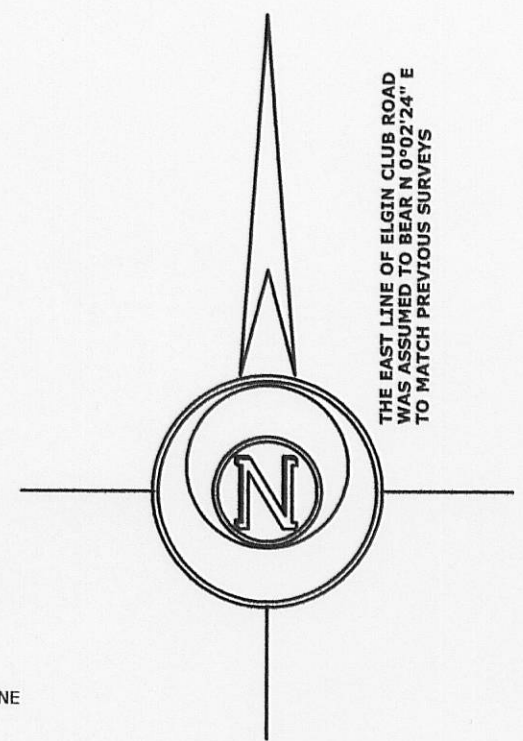
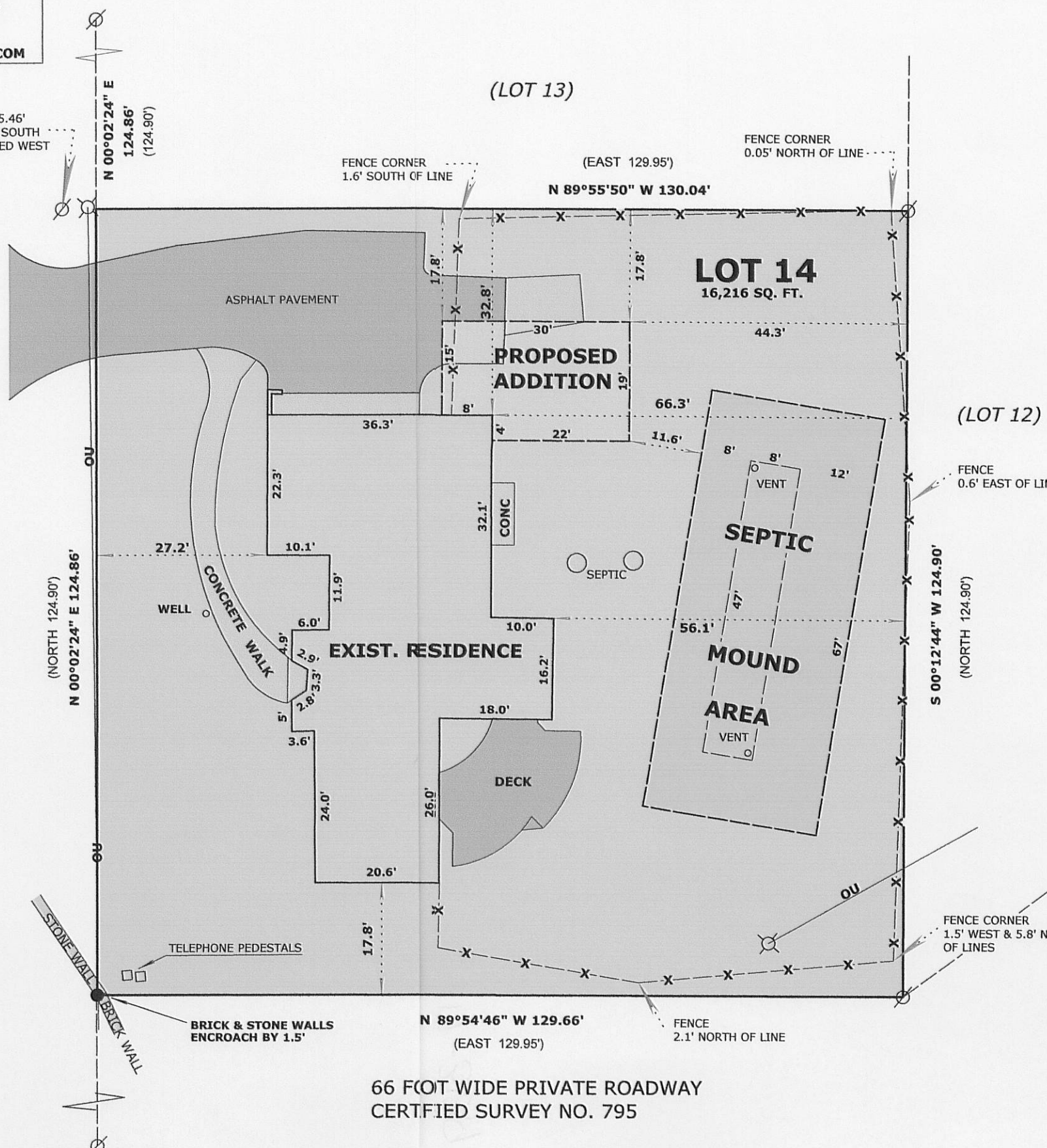

SURVEYOR'S NOTE:
 THE MOUND SYSTEM AREA WAS COMPUTED
 FROM PLANS OBTAINED FROM WALWORTH
 COUNTY SANITATION

- LEGEND**
- FOUND IRON PIPE
 - OVERHEAD UTILITY LINES
 - UTILITY POLE
 - SET CUT CROSS IN STONE WALL
 - RECORDED AS DIMENSION
 - EXISTING FENCE

SCALE: 1 INCH = 20 FEET

"I hereby certify that the above described property has been surveyed by me or under my direction and that the above map is a true representation thereof and shows the size and location of the property, its exterior boundaries, the location of all visible structures and dimensions of all principal buildings thereon, boundary fences, apparent easements, roadways and visible encroachments, if any."
 "This survey is made for the use of the present owners of the property, and also those who purchase, mortgage, or guarantee the title thereto within one year from date hereof."

Mark L. Miritz
MARK L. MIRITZ
 WISCONSIN REGISTERED
 LAND SURVEYOR S-2582

DATE: AUGUST 26, 2009 JOB NO. 09.806

66 FOOT WIDE PRIVATE ROADWAY
 CERTIFIED SURVEY NO. 795

IOP-14

117-3129