

PLAT OF SURVEY

-OF-

LOT 4 OF THE LINDENS, A SUBDIVISION LOCATED IN SECTION 8,
TOWN 1 NORTH, RANGE 17 EAST, WALWORTH COUNTY, WISCONSIN.

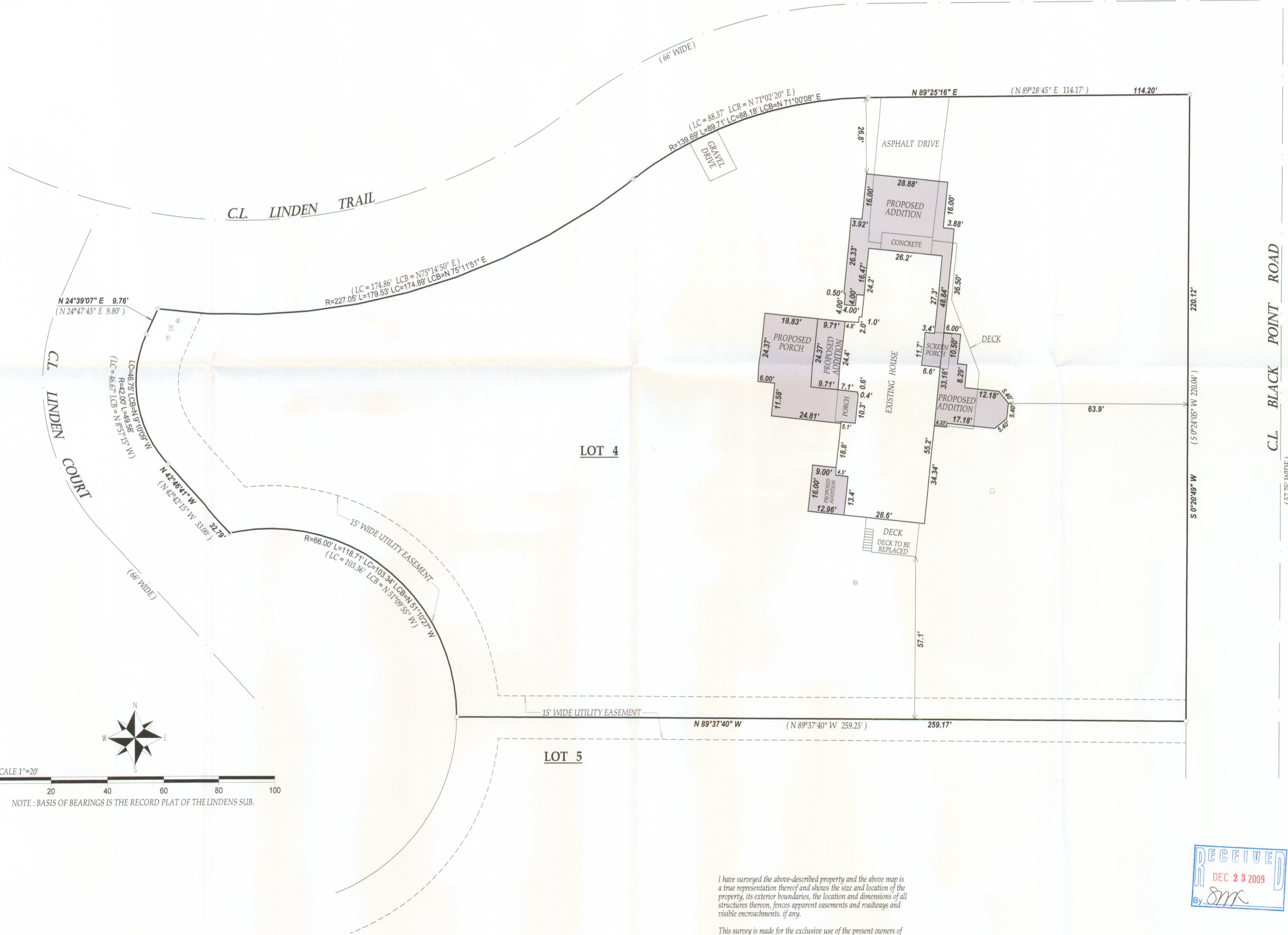

- LEGEND**
- FOUND IRON PIPE
 - FOUND 2" DIA. IRON PIPE
 - ⊙ CABLE PEDESTAL
 - ⊙ TELEPHONE PEDESTAL
 - ⊠ TRANSFORMER
 - ⊙ CONCRETE LID
 - WELL
 - ⊞ RECORDED AS
 - TAK ID # ILVT00004
 - JOB # 09-168

SCALE 1"=20'
NOTE: BASIS OF BEARINGS IS THE RECORD PLAT OF THE LINDENS SUB.

I have surveyed the above-described property and the above map is a true representation thereof and shows the size and location of the property, its exterior boundaries, the location and dimensions of all structures thereon, fences, apparent easements and roadways and visible encroachments, if any.

This survey is made for the exclusive use of the present owners of the property, and also those who purchase, mortgage, or insure the title thereto within one (1) year from date hereof, and as to them I warrant the accuracy of said survey map.

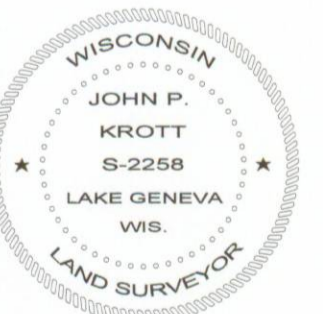
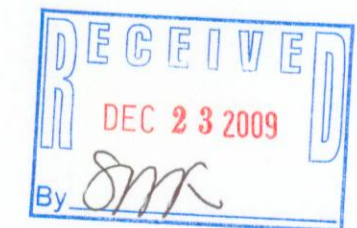

John P. Krott
JOHN KROTT S-2258
Wisconsin Registered Land Surveyor
(original if signed in red)

DATED THIS 13th DAY OF NOVEMBER 2009.

117-3117