

**PLAT OF SURVEY**

**LOT 20, GENEVA OAKS**, a subdivision located in the Northwest 1/4 of Section 4, Township 1 North, Range 17 East, Walworth County, Wisconsin.

Surveyed for: **Beckwith -Design LLC**

Survey address: **N2395 Geneva Oaks Trail**

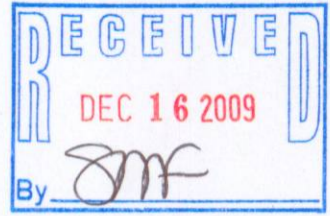

**MAIN ROADWAY**

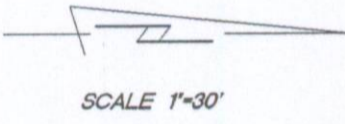
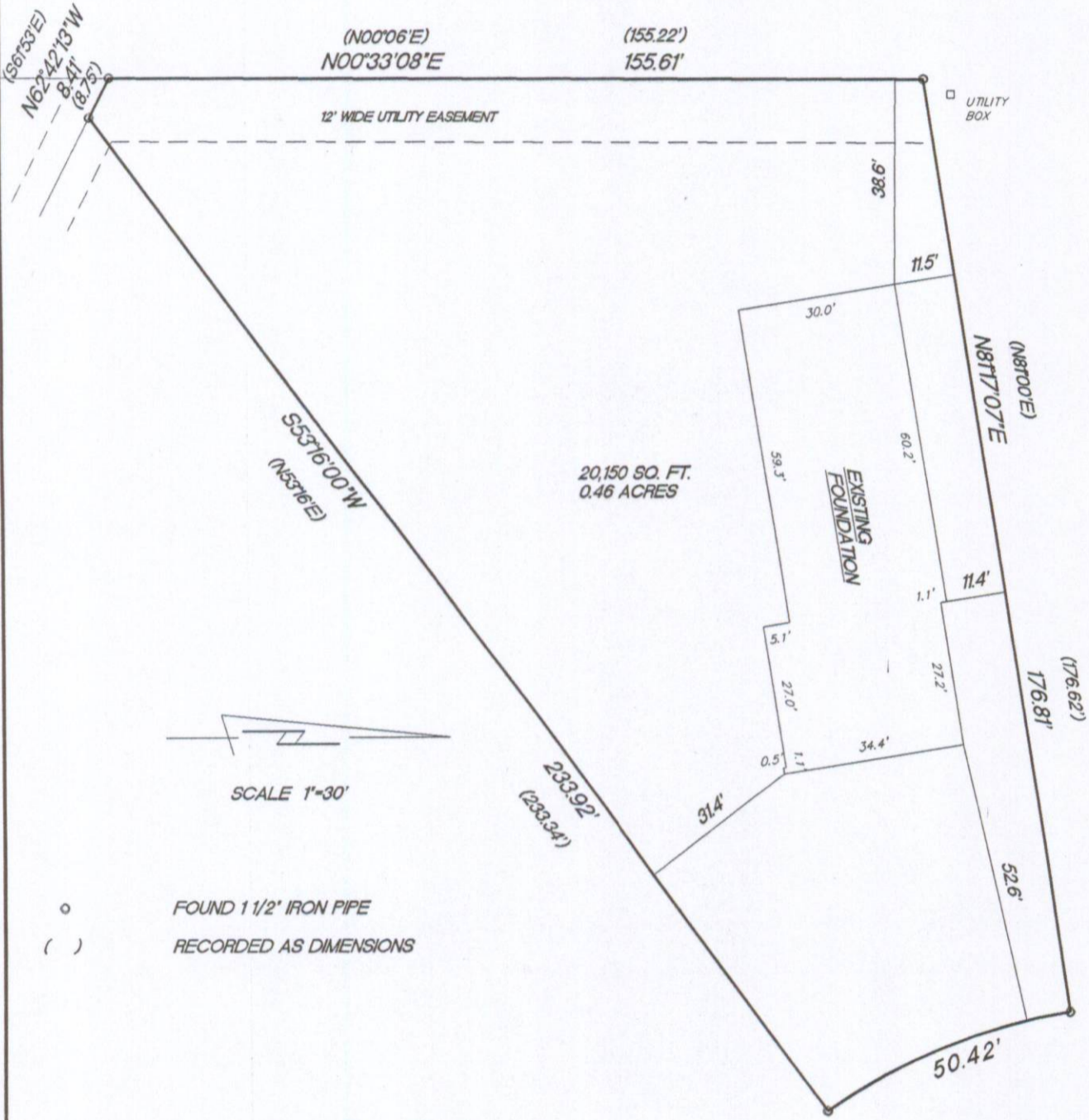

- FOUND 1 1/2" IRON PIPE
- ( ) RECORDED AS DIMENSIONS

**MEASURED CURVE DATA**

RADIUS	LENGTH	CHORD	BEARING	DELTA
107.50'	50.42'	49.96'	S21°57'11"E	26°52'27"

**RECORDED CURVE DATA**

RADIUS	CHORD	BEARING	DELTA
107.50'	51.53'	N22°52'W	27°44'

"I hereby certify that I have surveyed the above described property and that the above map is a true representation thereof and shows the size and location of the property, its exterior boundaries, the location of all visible structures and dimension of all principal buildings thereon, boundary fences, apparent easements, roadways and encroachments if any."

"This survey is made for the use of the present owners of the property, and also those who purchase, mortgage or guarantee the title thereto within one year from date hereof."

**KETTLE MORaine SURVEYING INC.**  
 575 W36245 Wilton Road  
 Eagle Wisconsin 53119  
 P.O. Box 357  
 (262) 594-3484  
 Terrance E. Pisarek R.L.S.

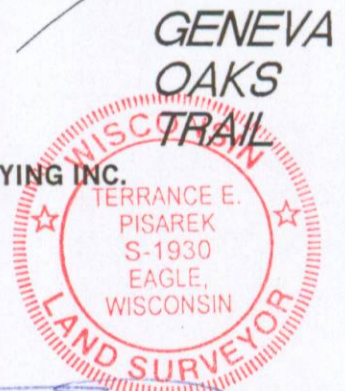

**THIS IS NOT AN ORIGINAL SURVEY UNLESS THE SEAL IS RED.**

REV. 11/17/09  
 REV. 9/25/09  
 REV. 9/16/09  
 9/3/09  
 DATE

TEP  
 TEP  
 FIELD WORK BY

TEP  
 TEP  
 DRAWN BY

09084  
 9984  
 NUMBER

IG0-20

117-3110