

PREPARED FOR:
 DANNY RILEY
 2705 CLEARWATER DR.
 BROOKFIELD, WI 53005

PLAT OF SURVEY

PATHFINDER SURVEYING, INC.
 W2888 KRUEGER ROAD UNIT "D"
 LAKE GENEVA, WI 53147
 (262) 248-8303

-OF-

LOT 14 OF GENEVA OAKS SUBDIVISION, LOCATED IN GOVERNMENT
 LOT 3, AND THE NORTHWEST 1/4 OF SECTION 4, TOWN 1 NORTH,
 RANGE 17 EAST, WALWORTH COUNTY, WISCONSIN

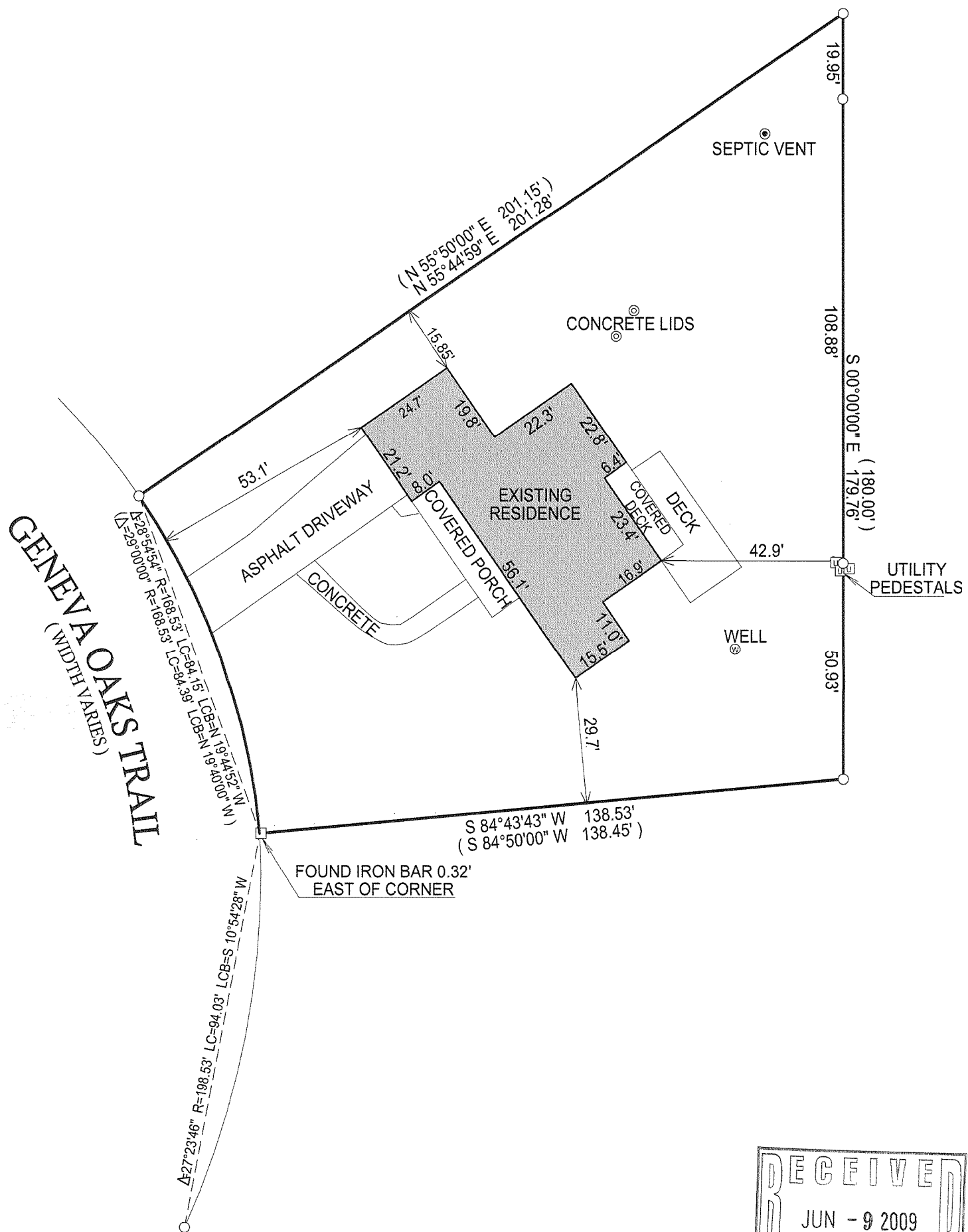

RECEIVED
 JUN - 9 2009
 By *JMK*

- () = RECORDED AS
- = FOUND IRON BAR
- = FOUND IRON PIPE
- = SET IRON BAR
- = SET IRON PIPE

SCALE: 1" = 30'

JOB #: 09-025

TAX ID #: IGO 00014

NOTE: BASIS OF BEARING IS RECORD PLAT
 OF GENEVA OAKS TRAIL SUBDIVISION

COMPARE LEGAL DESCRIPTION ABOVE AND DRAWING WITH DEED. FOR BUILDING RESTRICTIONS AND
 EASEMENTS NOT SHOWN, REFER TO DEED, ABSTRACT SOURCES AND LOCAL MUNICIPAL CODES. NOTIFY
 THE SURVEYOR IMMEDIATELY OF ANY DISCREPANCY.

"I hereby certify that the above described property was surveyed under my
 supervision and that the above map, to the best of my knowledge and
 belief, is a true representation thereof and shows the size and location of all
 visible structures, apparent easements and encroachments if any."
 This survey is made for the present owners of the property, and those who
 purchase, mortgage, or guarantee the title thereto, within one year from
 the date hereof.



Jeffrey L. Kimps
 JEFFREY L. KIMPS S-2436
 Wisconsin Registered Land Surveyor
 (original if signed in red)
 DATED THE 29th, DAY OF APRIL, 2009.

117-3058