

PREPARED FOR:  
 PEGGY BENTLEY  
 KEEFE REAL ESTATE  
 751 GENEVA PARKWAY  
 LAKE GENEVA, WI 53147

# PLAT OF SURVEY

KROTT SURVEYING INC.

N3705 WILLOW BEND LANE  
 LAKE GENEVA WI. 53147  
 PHONE # (262)248-3697  
 FAX # (262)249-0639

-OF-

LOT 5, THE LINDENS, A SUBDIVISION LOCATED IN SECTION 8,  
 T.1.N., R.17.E, WALWORTH COUNTY, WISCONSIN.

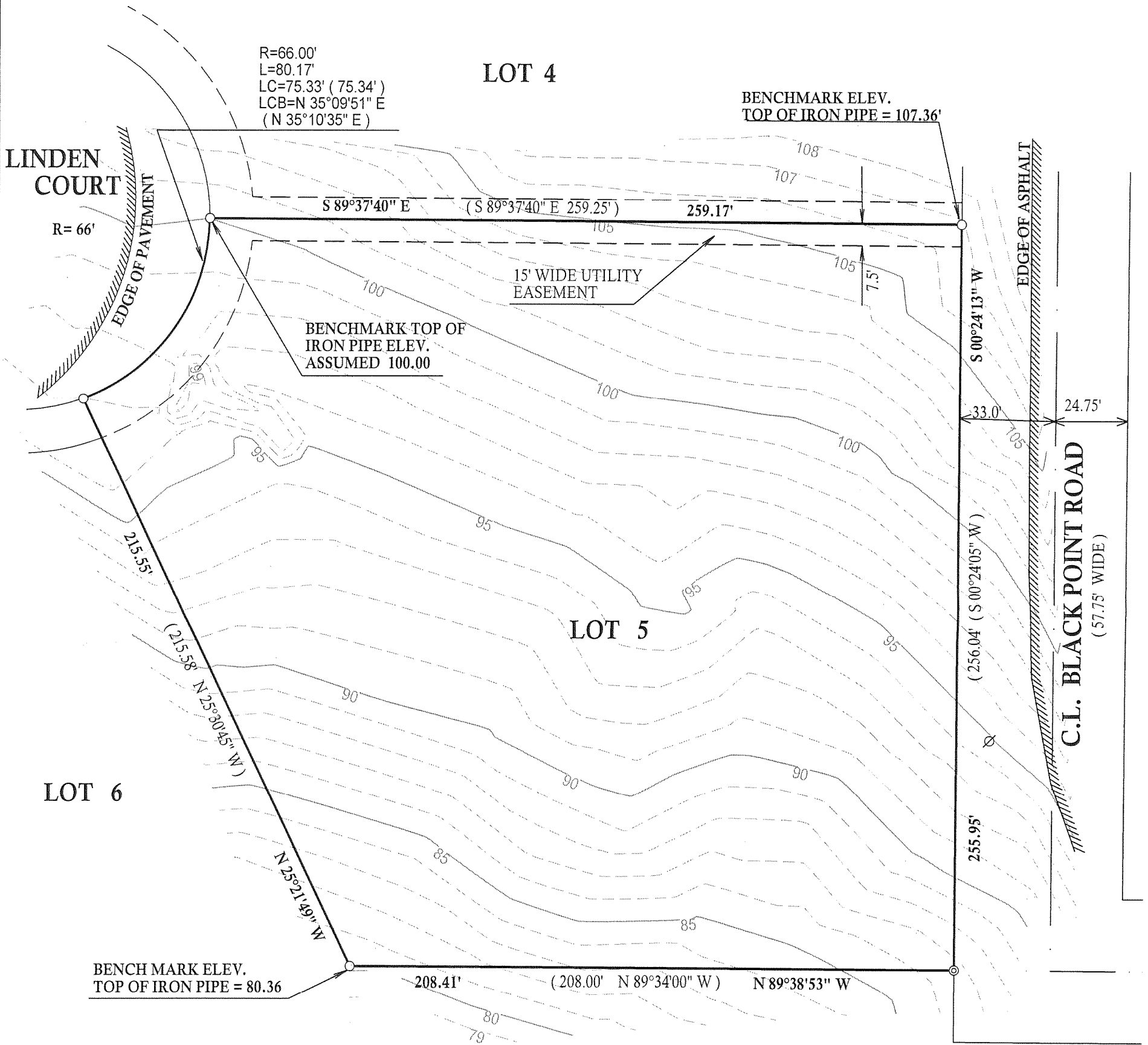

**LEGEND**

- FOUND IRON PIPE
- ⊙ FOUND 2" DIA. IRON PIPE
- ⊗ UTILITY POLE
- (XX) RECORDED AS

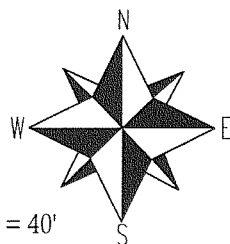

SCALE 1" = 40'

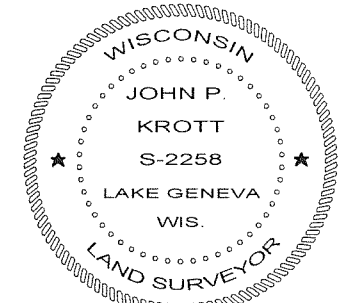
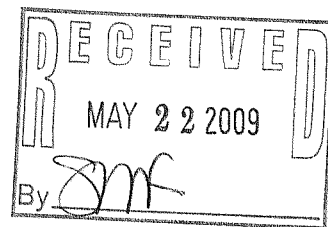

DATED THIS 2nd, DAY OF MARCH, 2009

*John P. Krott*

JOHN KROTT S - 2258  
 Wisconsin Registered Land Surveyor  
 (original if signed in red)

JOB #09-004  
 TAX ID # ILVT00005

COMPARE LEGAL DESCRIPTION ABOVE AND DRAWING WITH DEED.  
 FOR BUILDING RESTRICTIONS AND EASEMENTS NOT SHOWN, REFER  
 TO DEED, ABSTRACT SOURCES AND LOCAL MUNICIPAL CODES. NOTIFY  
 THE SURVEYOR IMMEDIATELY OF ANY DISCREPANCY.

"I hereby certify that I have surveyed the above described property and that  
 the above map is a true representation thereof and shows the size and  
 location of all visible structures, apparent easements and encroachments  
 if any."

This survey is made for the present owners of the property, and those who  
 purchase, mortgage, or guarantee the title thereto, within one year from  
 the date hereof.

117-3051