

# PLAT OF SURVEY

-OF-  
LOT 2, THE LINDENS, LOCATED IN SECTION 8, TOWN 1 NORTH,  
RANGE 17 EAST, WALWORTH COUNTY, WISCONSIN.

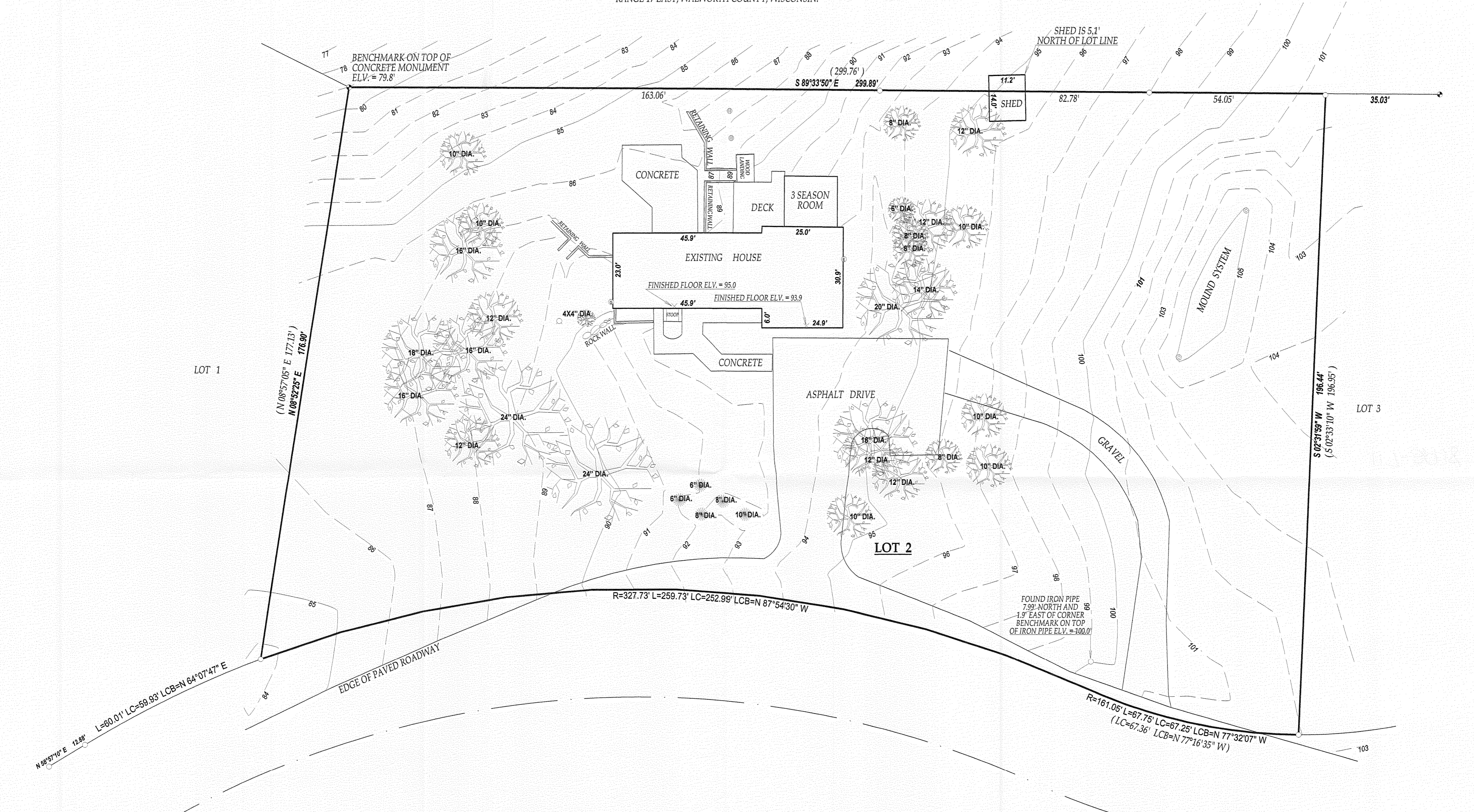

- LEGEND**
- FOUND IRON PIPE
  - ⊕ FOUND CONCRETE MONUMENT
  - ⊙ GAS METER
  - ⊙ ELECTRIC METER
  - ⊕ CONCRETE LID
  - WELL
  - ⊙ 4" PVC PIPE
  - (XX) RECORDED AS
- JOB # 08-069 TAX ID # ILVT00002  
DATED THIS THE 15th DAY OF APRIL 2008.

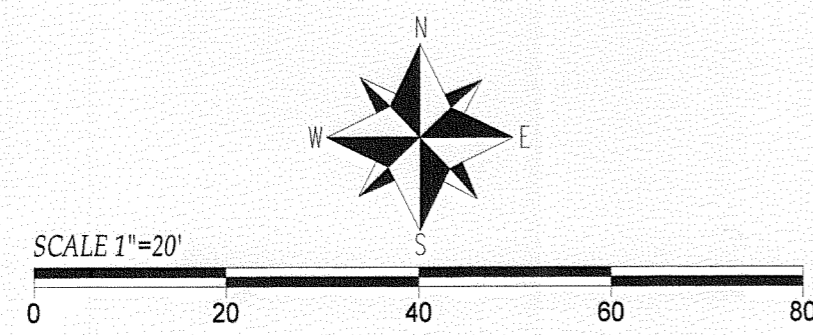

COMPARE LEGAL DESCRIPTION ABOVE AND DRAWING WITH DEED.  
FOR BUILDING RESTRICTIONS AND EASEMENTS NOT SHOWN REFER  
TO DEED, ABSTRACT SOURCES AND LOCAL MUNICIPAL CODES. NOTIFY  
THE SURVEYOR IMMEDIATELY OF ANY DISCREPANCY.

"I hereby certify that I have surveyed the above described property and that  
the above map is a true representation thereof and shows the size and  
location of all visible structures, apparent easements and encroachments  
if any.  
This survey is made for the present owners of the property, and those who  
purchase, mortgage, or guarantee the title thereto, within one year from  
the date hereof.

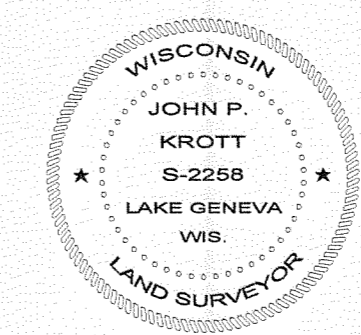

*John P. Krott*  
JOHN KROTT S - 2258  
Wisconsin Registered Land Surveyor  
(original if signed in red)

