

2186-1711

# Plat of Survey

of  
Lot 7 of The Lindens,

a subdivision located in the Southeast 1/4 of Section 8, Town 1 North, Range 17 East, Town of Linn, Walworth County, Wisconsin.

Surveyed for: **Ralph & Mary Kammermeier**  
1101 Lake Avenue  
Woodstock, Illinois. 60098

Survey Date: April 12, 2002.  
Revisions: No. 1 - Proposed Addition

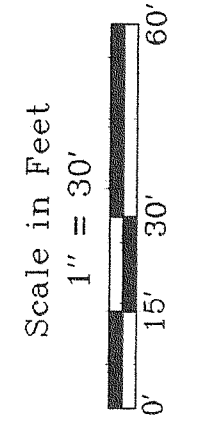

**Jensen & Olson Land Surveying, LLC**  
45 South Wisconsin Street  
Elkhorn, Wisconsin 53121  
Telephone (262) 723-3434  
Facsimile (262) 723-8044

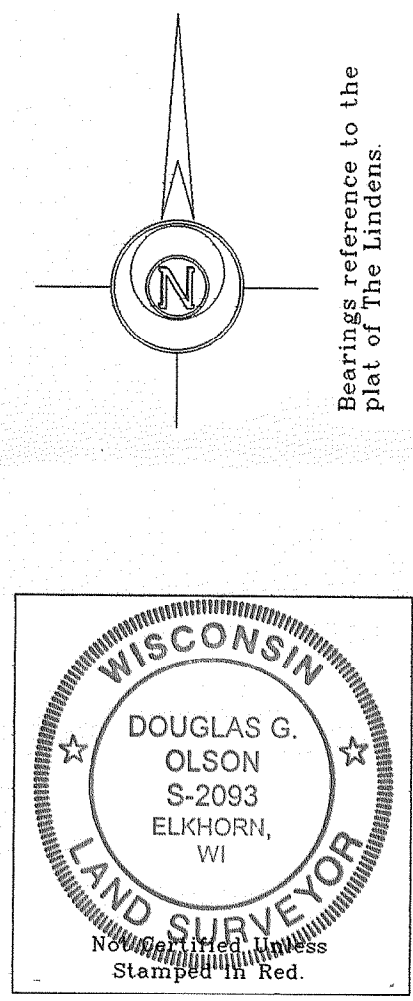

Bearings reference to the plat of The Lindens.

- Notes: 1) This survey plat is not certified unless signed and sealed in red ink.
- 2) This survey is subject to Wisconsin lien laws. This Plat of Survey is the notice of intent to file lien. Lien waiver required.

Copyright © 2007 by Jensen & Olson Land Surveying, LLC.

All rights reserved. No part of this survey plat may be reproduced or transmitted in any form by any means - graphic, electronic, or mechanical, including photocopying, tracing, or information storage and retrieval systems - without permission in writing from Douglas G. Olson, Jensen & Olson Land Surveying, LLC.

I, Douglas G. Olson, Wisconsin Registered Land Surveyor, do hereby certify that this survey was performed by me or under my direction in full compliance with the owner's/agent's instructions and Chapter A-E 7 of the Wisconsin Administrative Code "Minimum Standards for Property Surveys"; and that this map is an accurate representation thereof to the best of my knowledge and belief.

Douglas G. Olson  
Wisconsin Registered Land Surveyor - 2093

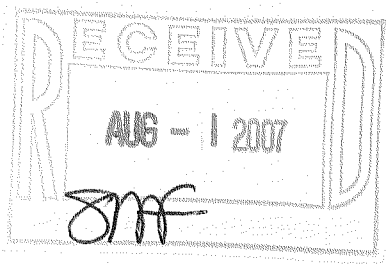

ILVT-7

117-2815

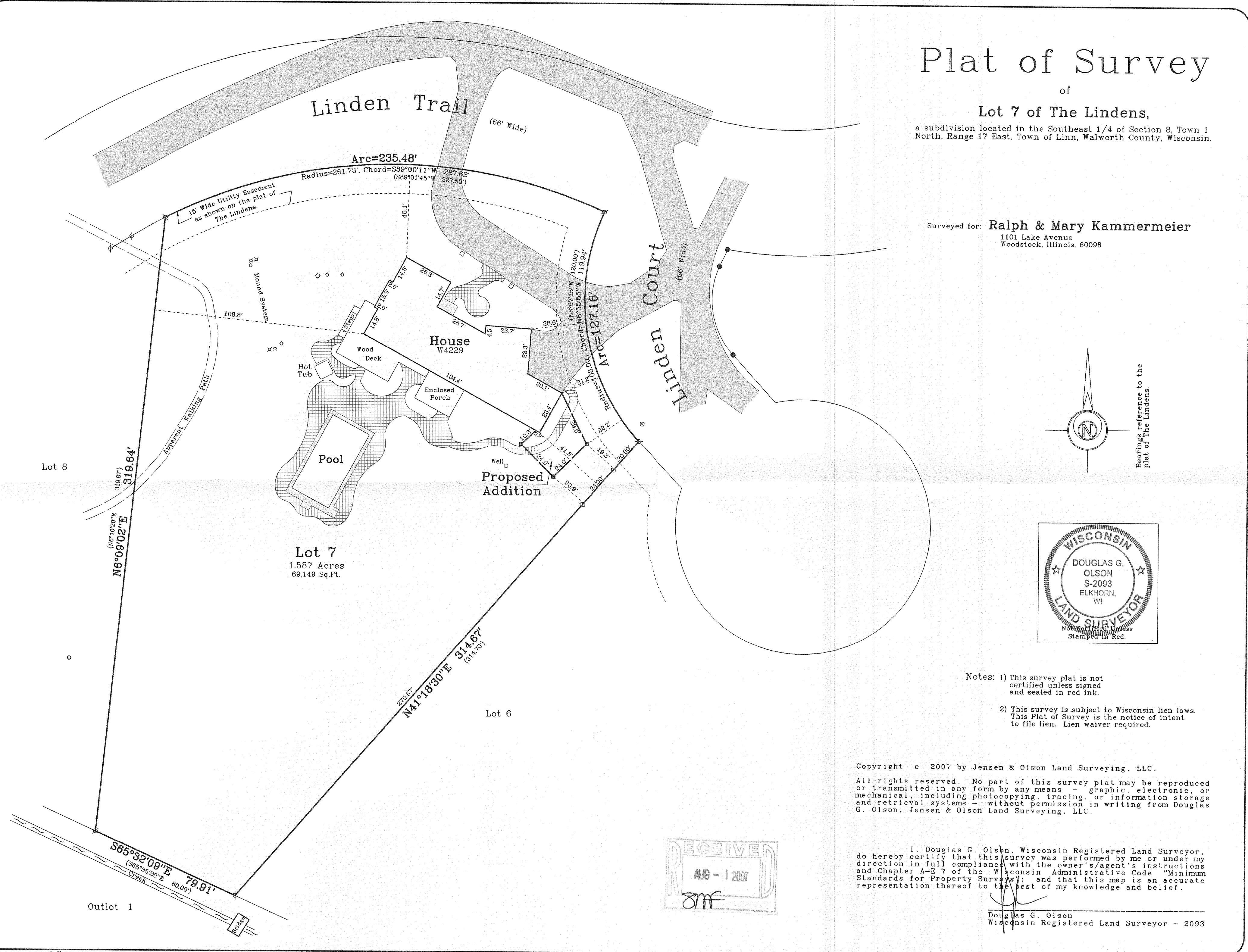

Legend

Found Iron Pipe	Wood Stake
Found Iron Rod	Set by others
Set Wood Lath	Recorded Information
Utility Pedestal	Manhole
Septic Vent	Concrete Surface
PVC Pipe	Asphalt Surface

Sheet 1 of 1 Sheets  
Job Reference Number  
**2007.057**

2007.057