

PLAT OF SURVEY

-OF-

CASA DEL SUENO A CONDOMINIUM LOCATED IN THE SOUTHEAST 1/4 OF THE NORTHEAST 1/4 AND THE NORTHEAST 1/4 OF THE SOUTHEAST 1/4 OF SECTION 11, TOWN 1 NORTH, RANGE 17 EAST, WALWORTH COUNTY, WISCONSIN.

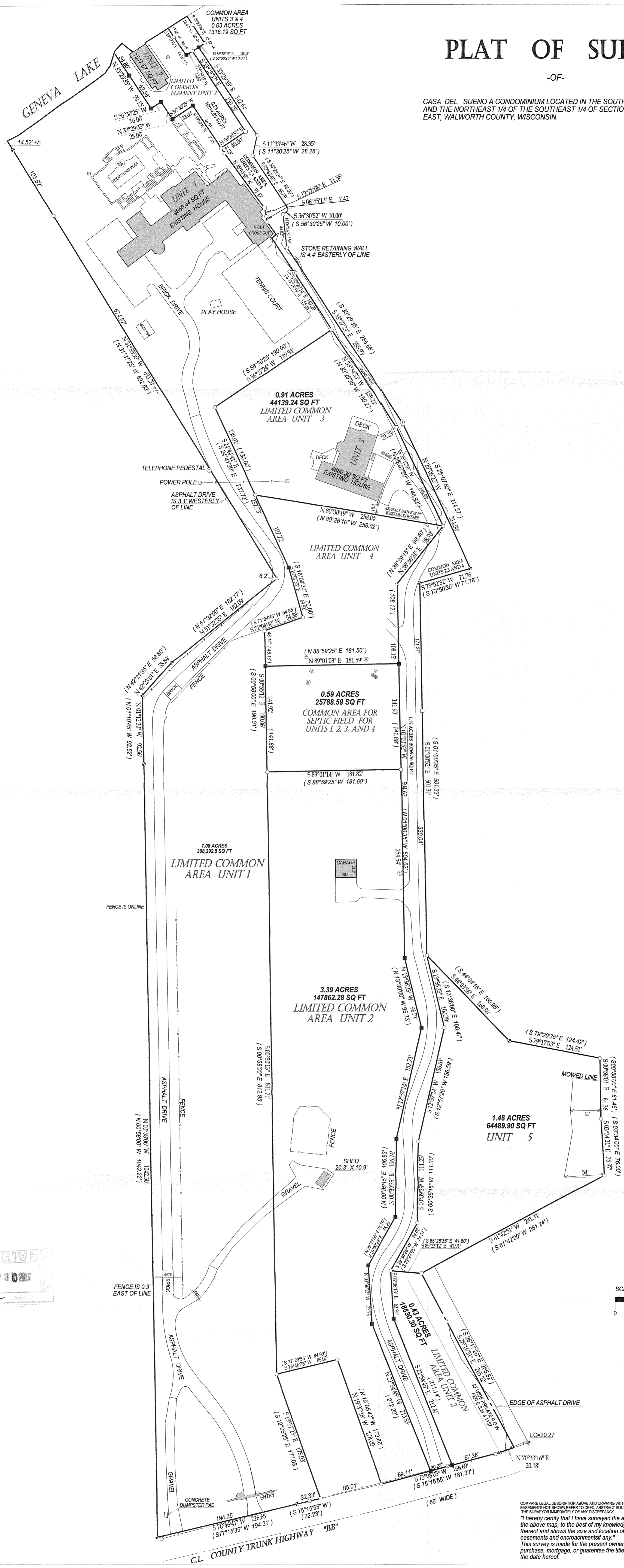

RECEIVED
MAY 3 0 2007
SFF

- LEGEND**
- △ = FOUND P.K. NAIL
 - ⊕ = TELEPHONE PEDESTAL
 - ⊞ = ELECTRIC METER
 - ⊞ = GAS METER
 - ⊞ = VENT
 - ⊞ = METAL LID
 - ⊞ = CONCRETE LID
 - ⊞ = WELL
 - ⊞ = POWER POLE
 - ⊞ = TRANSFORMER
 - = OVERHEAD WIRES
 - () = recorded as
 - = found iron bar
 - = found iron pipe
 - = set iron pipe
 - = set iron bar

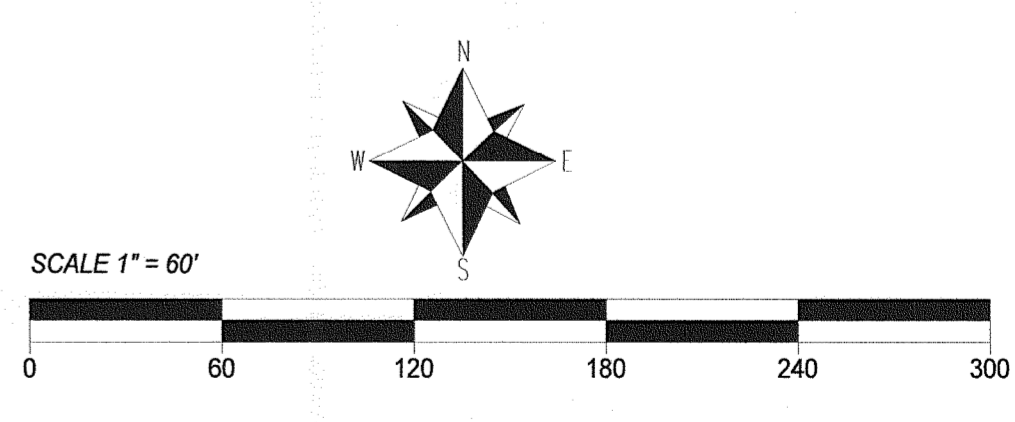

JOHN P. KROTT
S-2258
LAKE GENEVA
WIS.
LAND SURVEYOR

COMPARE LEGAL DESCRIPTION ABOVE AND DRAWINGS WITH DEED FOR BUILDING RESTRICTIONS AND EASEMENTS NOT SHOWN HEREIN TO KEEP ABSTRACT SOURCES AND LOCAL MUNICIPAL CODES. NOTIFY THE SURVEYOR IMMEDIATELY OF ANY DISCREPANCY.
I hereby certify that I have surveyed the above described property and that the above map, to the best of my knowledge and belief, is a true representation thereof and shows the size and location of all visible structures, apparent easements and encroachments if any.
This survey is made for the present owners of the property, and those who purchase, mortgage, or guarantee the title thereto, within one year from the date hereof.

DATED THIS THE 10TH DAY OF APRIL 2007