

PLAT OF SURVEY OF

Lot 4 of ELGIN CLUB, a subdivision located in Section 4, Township 1 North, Range 17 East of the 4th Principal Meridian, Walworth County, Wisconsin.

Parcel Identification Number: IEC 00004

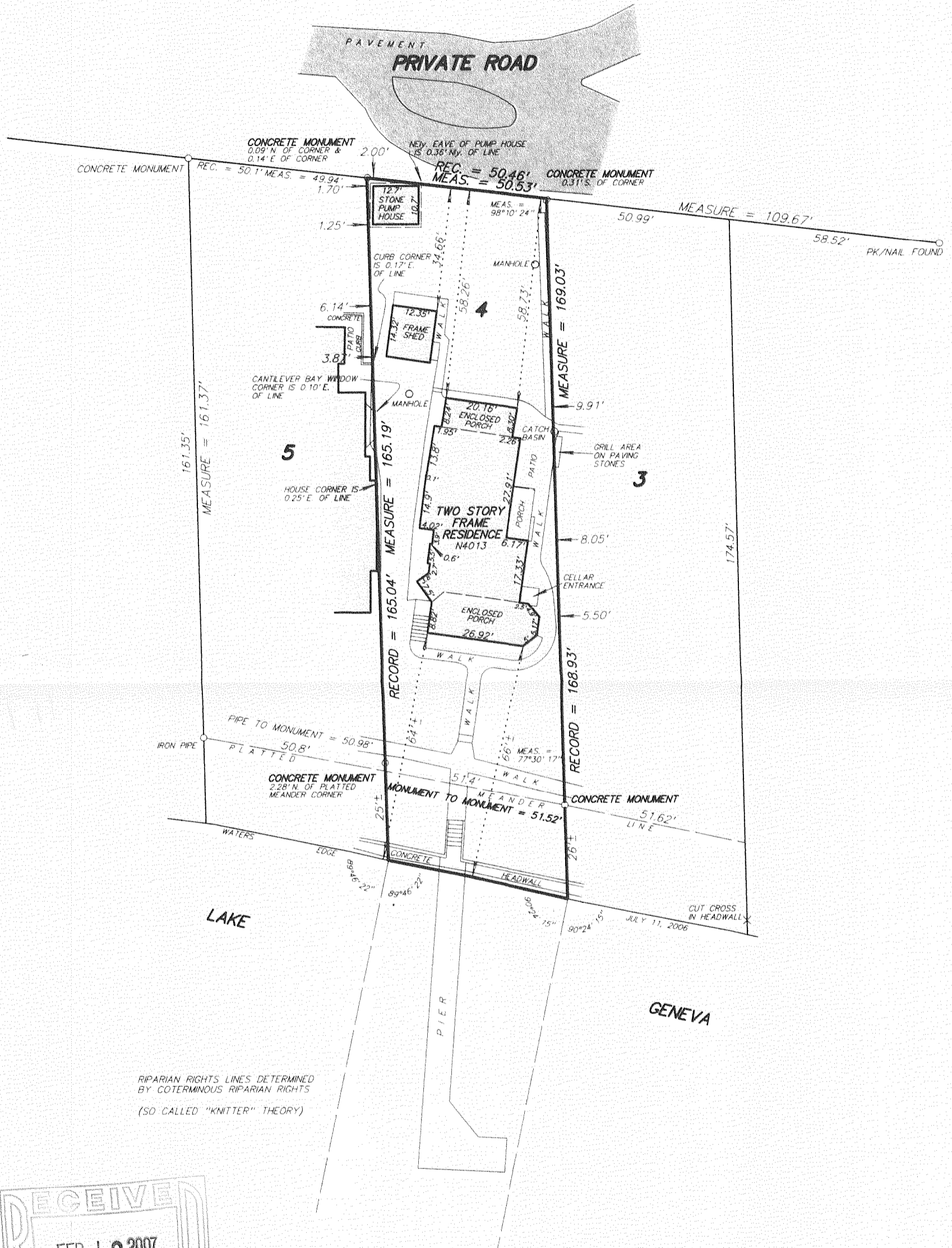

RIPARIAN RIGHTS LINES DETERMINED BY COTERMINOUS RIPARIAN RIGHTS (SO CALLED "KNITTER" THEORY)

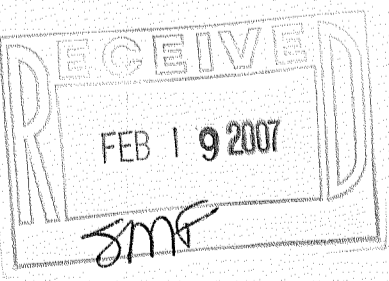

I hereby certify that I have surveyed the above described property and the above plat is a true representation thereof and shows the size and location of the property, its exterior boundaries, the location and dimensions of all visible structures thereon, boundary fences, apparent easements and roadways and visible encroachments, if any.

This survey is made for the exclusive use of the present owners of the property, and also those who purchase, mortgage or guarantee the title thereto within ONE YEAR from the date hereof.

Dated at Bassett, Wisconsin this _____ day of _____ 2006.

Mark A. Bolender
 Wisconsin Registered Land Surveyor S - 1784

SCALE: 1 inch = 30 feet
 ORDERED BY: D. Schiltz / Attorney at Law
 JOB NO. 06204

IEC - 4

117-2767

117-2767