

PREPARED FOR: JERRY POLEK
KEEFE REALTY
751 GENEVA PARKWAY
LAKE GENEVA WI 53147

PATHFINDER SURVEYING INC.
N3705 WILLOW BEND LANE
LAKE GENEVA WI. 53147

PLAT OF SURVEY

- OF -

LOT 1 OF LORAMOR SUBDIVISION LOCATED IN THE SOUTHWEST 1/4 OF THE
NORTHEAST 1/4, IN THE NORTHWEST 1/4 OF THE SOUTHEAST 1/4 AND IN THE
SOUTHWEST 1/4 OF THE SOUTHEAST 1/4 OF SECTION 11, TOWN 1 NORTH,
RANGE 17 EAST, LINN TOWNSHIP, WALWORTH COUNTY, WISCONSIN.

C.L. LORAMOR DRIVE
(66' WIDE ROAD)

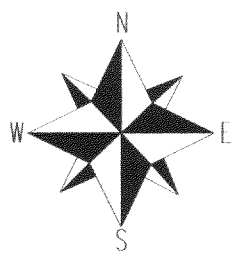
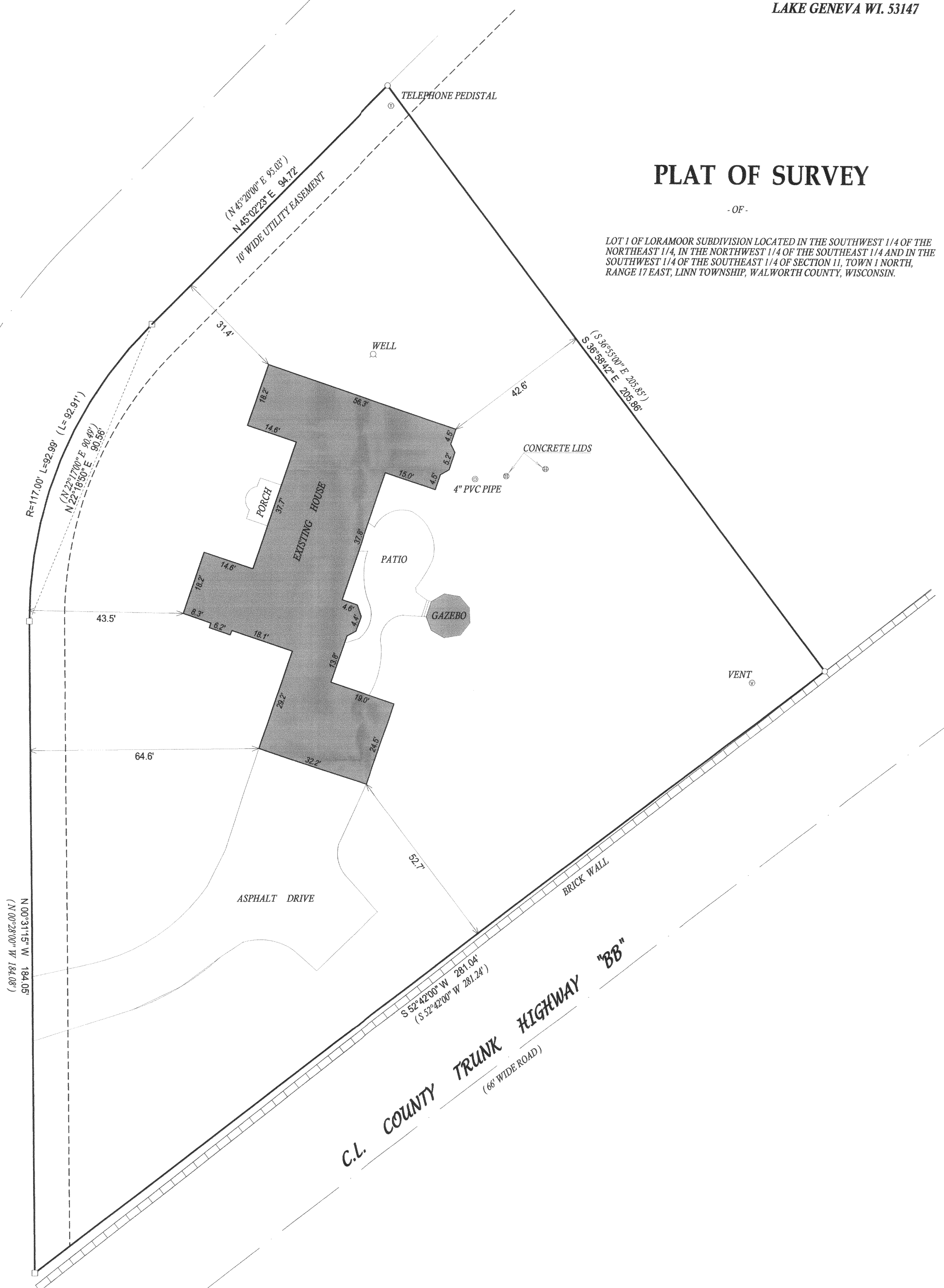

- () = recorded as
- = found iron bar
- = found iron pipe
- = set iron pipe
- = set iron bar

SCALE 1" = 20'

JOB # 06-179

TAX ID # ILWL00001

SMF

COMPARE LEGAL DESCRIPTION ABOVE AND DRAWING WITH DEED. FOR BUILDING RESTRICTIONS AND EASEMENTS NOT SHOWN REFER TO DEED, ABSTRACT SOURCES AND LOCAL MUNICIPAL CODES. NOTIFY THE SURVEYOR IMMEDIATELY OF ANY DISCREPANCY.

"I hereby certify that I have surveyed the above described property and that the above map, to the best of my knowledge and belief, is a true representation thereof and shows the size and location of all visible structures, apparent easements and encroachments if any."

This survey is made for the present owners of the property, and those who purchase, mortgage, or guarantee the title thereto, within one year from the date hereof.

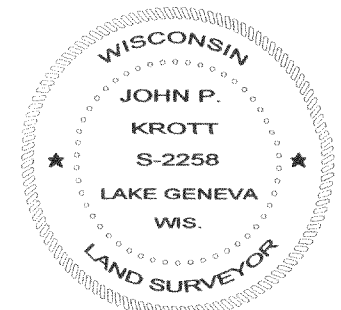

John P. Krott

JOHN KROTT S - 2258
Wisconsin Registered Land Surveyor
(original if signed in red)

DATED THIS THE 3rd DAY OF MAY 2006.

117-2685