

# PLAT OF SURVEY

- OF -  
LOT 16 OF LINNWOOD 1st ADDITION, LOCATED IN THE NORTHWEST 1/4 AND THE SOUTHWEST 1/4 OF THE  
NORTHEAST 1/4, OF SECTION 15, TOWN 1 NORTH, RANGE 17 EAST, WALWORTH COUNTY, WISCONSIN.  
ALSO OUTLOT 8 OF LINNWOOD 2nd ADDITION, LOCATED IN THE NORTHWEST 1/4 AND THE SOUTHWEST  
OF THE NORTHEAST 1/4 OF SECTION 15, TOWN 1 NORTH, RANGE 17 EAST, WALWORTH COUNTY, WISCONSIN.

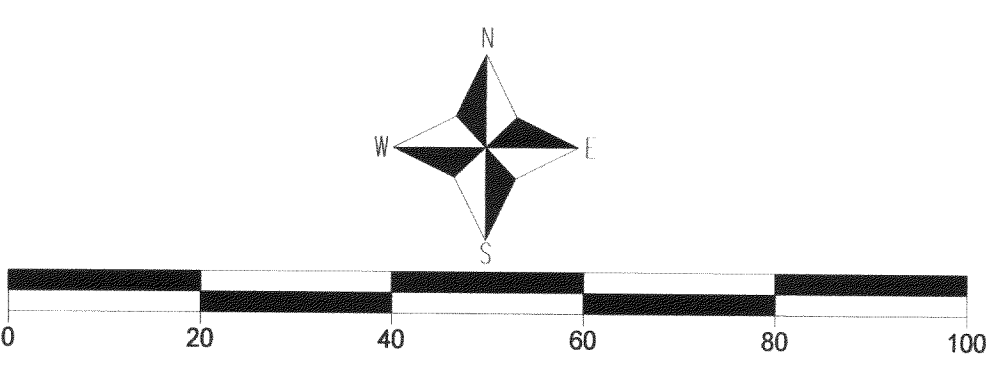
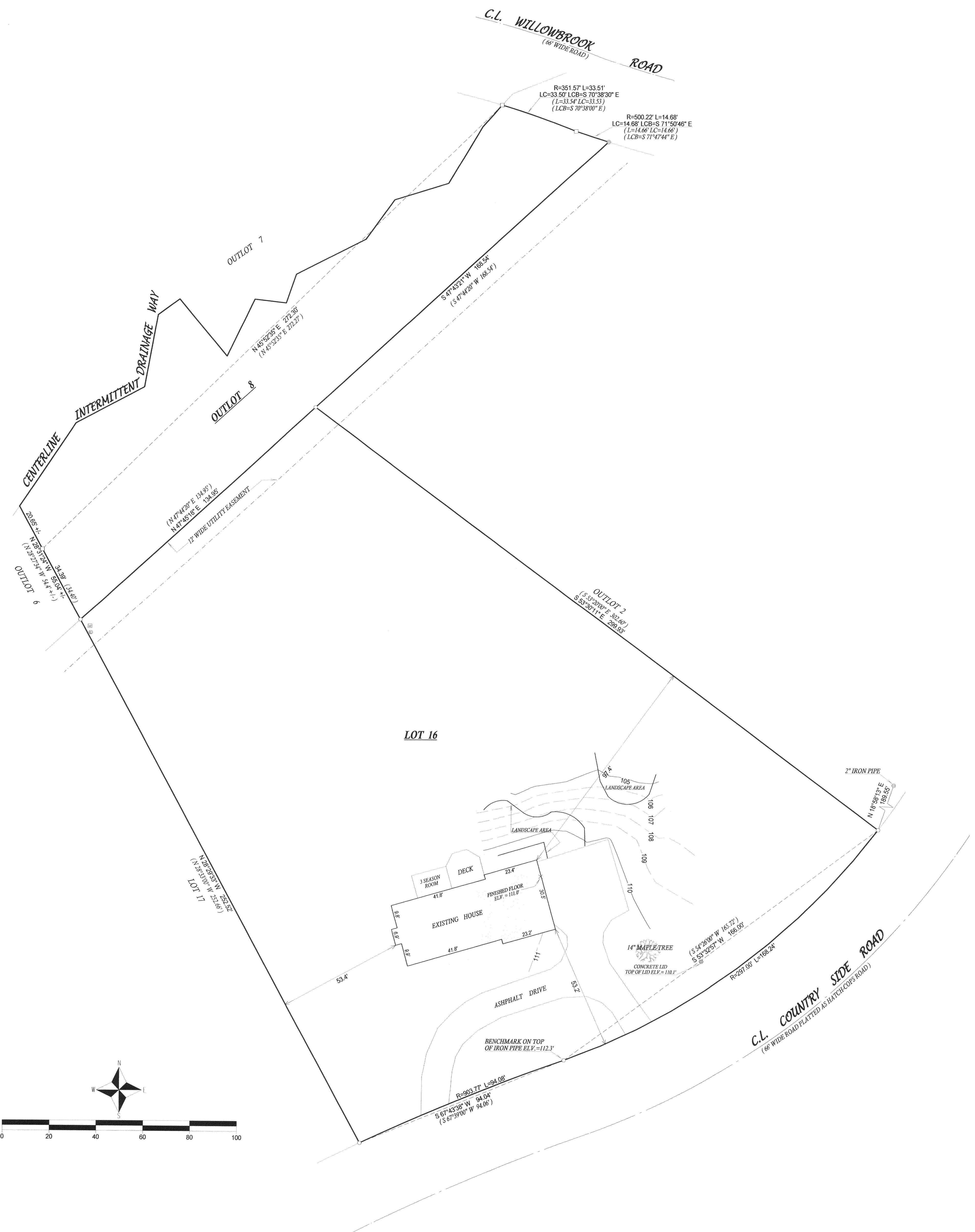

- ( ) = recorded as
  - = found iron bar
  - = found iron pipe
  - = set iron pipe
  - = set iron bar
- SCALE 1" = 20'
- JOB # 05-503
- TAX ID # ILWA00001 AND ILWB00006

**NOTE: ELEVATIONS ARE ASSUMED**  
COMPARE LEGAL DESCRIPTION ABOVE AND DRAWING WITH IDEED FOR BUILDING RESTRICTIONS AND  
EASEMENTS NOT SHOWN HEREIN TO DEED, ABSTRACTS, SOURCES AND LOCAL MUNICIPAL CODES. NOTIFY  
THE SURVEYOR IMMEDIATELY OF ANY DISCREPANCY.  
I hereby certify that I have surveyed the above described property and that  
the above map, to the best of my knowledge and belief, is a true representation  
thereof and shows the size and location of all visible structures, apparent  
easements and encroachments if any.  
This survey is made for the present owners of the property, and those who  
purchase, mortgage, or guarantee the title thereto, within one year from  
the date hereof.

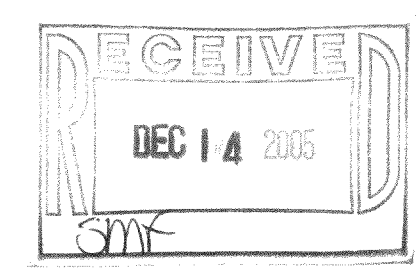

WISCONSIN  
JOHN P.  
KROTT  
S-2258  
LAKE GENEVA  
WIS.  
LAND SURVEYOR

*John P. Krott*

JOHN KROTT S-2258  
Wisconsin Registered Land Surveyor  
(original if signed in red)

DATED THIS THE 29th DATE OF SEPTEMBER 2005.