

PREPARED FOR:  
 JOHN LAW  
 C/O REMAX GENEVA REALTY  
 101 BROAD STREET, SUIT 102  
 LAKE GENEVA, WI 53147

# PLAT OF SURVEY

-OF-

PATHFINDER SURVEYING INC.  
 (formerly)  
 J.K. SURVEYING INC.  
 N3705 WILLOWBEND LANE  
 LAKE GENEVA, WI, 53147  
 262-248-3697

OUTLOT 4 OF GENEVA OAKS SUBDIVISION, LOCATED IN  
 THE NORTHWEST 1/4 OF SECTION 4, TOWN 1 NORTH,  
 RANGE 17 EAST, WALWORTH COUNTY, WISCONSIN

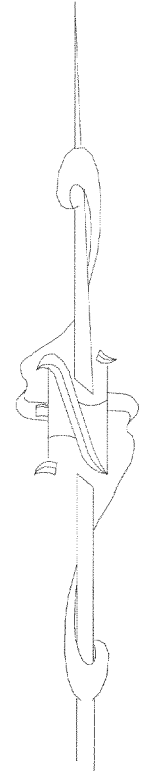
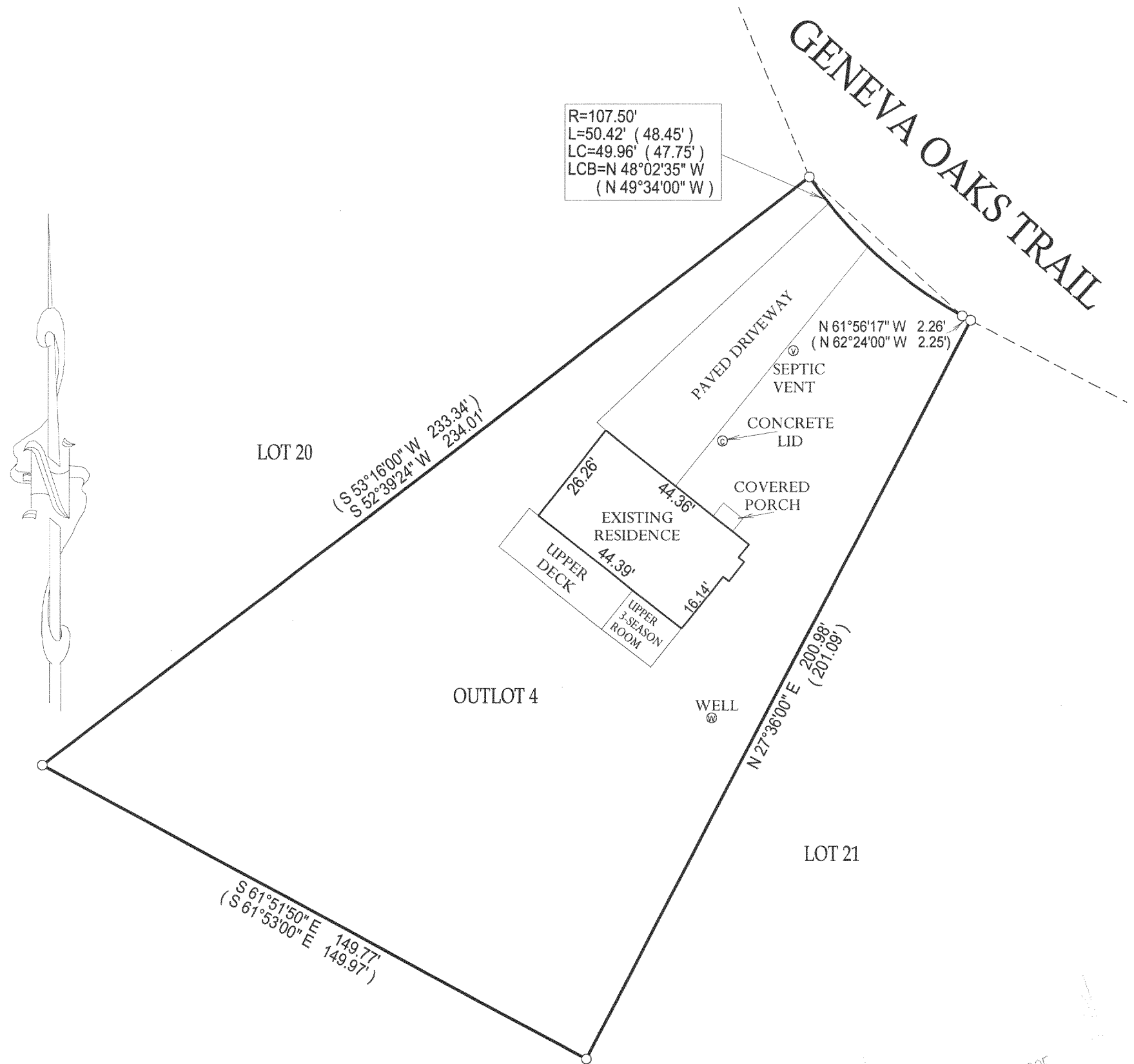

NOTE: BASIS OF BEARING IS RECORD PLAT.

DATED THE 21st, DAY OF JULY, 2005.

COMPARE LEGAL DESCRIPTION ABOVE AND DRAWING WITH DEED. FOR BUILDING RESTRICTIONS AND EASEMENTS NOT SHOWN, REFER TO DEED, ABSTRACT SOURCES AND LOCAL MUNICIPAL CODES. NOTIFY THE SURVEYOR IMMEDIATELY OF ANY DISCREPANCY.

"I hereby certify that the above described property was surveyed under my supervision and that the above map, to the best of my knowledge and belief, is a true representation thereof and shows the size and location of all visible structures, apparent easements and encroachments if any." This survey is made for the present owners of the property, and those who purchase, mortgage, or guarantee the title thereto, within one year from the date hereof.

- ( ) = RECORDED AS
- = FOUND IRON BAR
- = FOUND IRON PIPE
- = SET IRON PIPE
- = SET IRON BAR

SCALE: 1" = 30'

JOB #: 05-367

TAX ID #: IGO 00026

AUG 16 2005

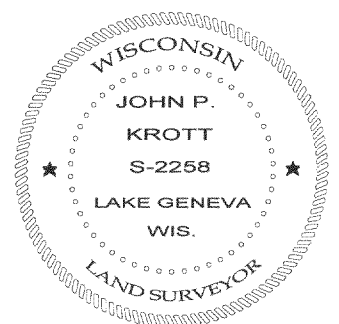

*John P. Krott*  
 JOHN KROTT S - 2258  
 Wisconsin Registered Land Surveyor  
 (original if signed in red)

IGO 00026

117-2589